WEATHER FORECASTS

Victoria and Vicinity—Increasing southerly winds; unsettled and mild, followed by rain.
Vancouver and Vicinity—Light to moderate winds; unsettled and mild, with rain.

The Daily Colonist.

(ESTABLISHED 1858)

COLONIST TELEPHONES
Advertising ..... Empire 4114
Business Office ..... Empire 4114
Circulation ..... Garden 1812
Job Printing ..... Garden 5241
Editorial Rooms ..... Empire 4117
Social Editors ..... Empire 3311

NO. 306—SEVENTY-SECOND YEAR | VICTORIA, BRITISH COLUMBIA, THURSDAY, DECEMBER 4, 1930 | TWENTY-TWO PAGES

TRELLE WINS TITLE FOR WHEAT GROWING

Peace River Farmer Crowned World's Champion at Chicago Show

GREAT CREDIT IS DUE TO WORK OF PARTNER

Saskatchewan Man Springs Surprise by Taking Reserve Award

HERMAN Trelle, of Wembley, Alta., for a second time has won the world's championship for wheat. Such is the news carried over the wires from Chicago, where the annual contest is decided. But the news dispatches do not reveal the great human story that lies behind the award.

When Trelle was visiting the great agricultural exposition at Chicago two years ago, he suffered a breakdown in health as the result of his strenuous work in preparing his grain for exhibition. He returned home in blankets and spent some time in the hospital. Then he went to California in the hope that the change in climate would prove beneficial. Some months there did renew his strength, but only to a small degree.

MRS. TRELLE'S PART

Early last Spring he returned to his fertile acres in the Peace River district, and immediately plunged into the seeding operations. But his strength was gone, and for several months he directed the field and experimental-plot work heavily muffled in coats and blankets. Mrs. Trelle was the active supervisor, willingly adding the burdens to those of the household where a girl of seven and a boy of five required no little attention. Nor did Mrs. Trelle supervise in any half-hearted manner, for when occasion demanded she even drove the tractor to speed up the seeding.

Then Trelle's condition took a more serious turn, and he was forced to spend many weeks in a sanitarium at Calgary. Word went around that the former wheat king would never compete again in grain exhibitions. But those interested in exhibitions had failed to give full credit to the co-partner, and while her husband was bedridden, Mrs. Trelle was carrying on.

She watched the green sprouts appear; she told the hired men just what she knew her husband would have told them to do, and she selected the portions of the crop that were indicating championship possi-

Continued on Page 2, Column 3

Is Crowned Wheat King

HERMAN Trelle, of Wembley, Alta., won the grand championship for wheat at the International Grain Show at Chicago yesterday. This is the second time the Peace River farmer has been crowned World's Wheat King, having won the honor in 1926, when he was also made Oats King.

KEEN CONTEST IS PREDICTED AT CITY VOTE

Twenty-One Candidates File Papers in Advance of Official Nominations

THOMAS HAWKINS NEW IN ALDERMANIC LIST

With the papers of twenty-one candidates officially placed in the hands of Returning Officer M. Frank Hunter up to 5 o'clock yesterday afternoon, Victoria's annual municipal election began to take shape and a keen contest was being predicted for the ten honor seats of the city's boards of administration.

Statutory nominations will be held today, commencing at 12 o'clock and concluding at 2 o'clock, at which time all papers must be in the custody of the returning officer. The nominations will be received in the council chamber at the City Hall.

MAYORALTY CONTEST?

Considerable speculation was noted up to a late hour last night as to the intentions of W. H. Sargent, who has been mentioned as likely to oppose Mayor Herbert Anscomb for the chief magistrate's bench. Mr. Sargent applied for, and received, nomination blanks for the mayoralty, but these had not been returned to the returning officer last night and Mr. Sargent has not volunteered any information.

John Dean, who has been advocating the co-ordination of the water systems of Greater Victoria, has received nomination forms for both alderman and mayor, but he declines to make known his intentions until the official nomination. The list of twenty-one is expected to be supplemented by additional candidates today. Ex-Mayor William Marchant has been supplied with nomination papers for alderman, and T. W. C. Hawkins, electrical contractor, has announced his intention of seeking election to the aldermanic board.

HAVE FILED PAPERS

The following is the list of candidates who have already filed their papers:

For mayor—Herbert Anscomb.

For council (five to be elected)—James Adam, H. O. Litchfield, W. H. Cullin, W. T. Straith, seeking re-election, and R. T. Williams, Mrs. A. E. McGregor, Miss M. K. M. Fraser, Mrs. M. J. Roberts, William White, W. H. Kinsman, John Harvey and W. D. Todd.

For school board (three to be elected)—George Jay, present chairman, W. C. Moresby, G. A. A. Hebden, seeking re-election, and Dr. Hanley Miles and P. E. George.

For police commission (one to be elected)—W. E. Stanefand, seeking re-election, and E. E. Heath and Mrs. Joseph North.

Thirty-Six Killed, Buildings Ruined When Car Explodes

Blast of Freight Van Loaded With Dynamite Occurs at Brazilian Railroad Station—Revolutionary Leader and Family Lose Lives

RIO DE JANEIRO, Dec. 3.—Thirty-six persons were killed and three buildings destroyed when a freight car loaded with dynamite exploded today at the railroad station at Porto Nova da Gunha, State of Minas Geraes.

Among those killed was Major Manuel Lerac, who was commander of the Porta Nova sector for the revolutionists during the movement which deposed the Washington Luis administration. His wife and three children were also killed.

The car of dynamite had been sidetracked in the station since the revolutionary movement broke out. The cause of the explosion was not determined.

German Police Storm Breslau Armed Castle

By NEGLEY FARSON

(Copyright, 1930, by The Chicago Daily News Foreign Service.)

BERLIN, Dec. 3.—A dramatic prologue to the reopening of the fifth German Reichstag was the arrest at 3 o'clock this morning of 100 Hitlerites in a heavily fortified castle at Breslau loaded with machine guns, bombs, hand grenades, rifles and trip-fire automatic discharges which would have annihilated the Breslau police had they not suspected such traps beforehand.

The police, learning of the National Socialist munition dump, made the raid in the darkness of the night, expecting to find the castle occupied by only a few guards. They soon learned that hundreds of Adolf Hitler's followers were inside and were likely in an ugly mood. The police summoned reinforcements and then stormed the "fortress" in a spectacular sally savoring of the Middle Ages and managed to secure without much resistance 100 prisoners in Germany's political warfare.

FLOUR PRICES WILL BE FURTHER PROBED

Federal Dep't of Labor Receives Co-operation of Great Canadian Milling Companies

OTTAWA, Dec. 3.—Further inquiry into flour prices in Canada will be made by the Department of Labor, and in this inquiry the department has been offered the full co-operation of the great Canadian milling companies. Announcement of the continued investigation was made this afternoon by Senator G. D. Robertson, Minister of Labor, at the conclusion of a two-hour conference with representatives of seven large Canadian milling companies of the Dominion.

"It is probable that a report summarizing the results of the Labor Department's inquiry by registrar into bread prices will be completed in the not distant future," said Senator Robertson, "and the offer to furnish all desired information, volunteered by the millers, will be accepted. The flour inquiry will be pursued as rapidly as possible, it being obvious that many factors enter into the matter, which must be the subject of full inquiry and consideration before a definite departmental decision can be made.

SUMMONS PARLIAMENT

WARSAW, Dec. 3. — President Moscicki tonight issued a decree summoning the new Polish Parliament to meet next Tuesday.

LABOR NOMINEE WINS ELECTION IN WHITECHAPEL

Victory Represents Greatly Reduced Majority for Gov't Candidate

LIBERAL SECOND IN FOUR-CORNERED RACE

LONDON, Dec. 3.—James Hall, Labor party candidate, won the by-election for Whitechapel today.

The results of today's polling were: James Hall, Labor, 8,544; Barnet Janner, Liberal, 7,445; T. L. E. B. Guinness, Conservative, 3,735, and Poilitt, Communist, 2,106.

The victory represented a greatly reduced majority for Labor, Labor's vote of 8,544 out of the total vote of 21,830, compares with the 13,701 ballots cast for the party, out of 21,639, in 1929.

Whitechapel, comprising, for the most part, one of the so-called poor sections of London, had returned Labor candidates in 1923, 1925 and 1929, and each time with a large majority. The majority of Harry Gosling, Labor nominee, in the general election of 1929 was 9,180, one of the largest in the Kingdom. The vote then was: Gosling, 13,701; Sedgewick, Liberal, 4,521, and T. L. E. B. Guiness, Conservative, 3,417.

TWO MAIN ISSUES

There were two main issues in this by-election. The Labor Government's attitude towards Palestine, defined in a white paper which was criticized by the Jews the world over, was made an issue by the Liberal and Conservative candidates in a constituency, which numbers 14,000 Jews among its population. The other issue was the national problem of unemployment which is felt in Whitechapel, perhaps, as much as in any other riding.

Barnett Janner, a Jew and prominent in the Zionist movement, was the Liberal candidate, and his position, regarding Palestine, was reinforced by the forcible utterances of his leader, Rt. Hon. David Lloyd George, who accused the Government of violating the pledges he made to Jewry, when he was Prime Minister, and of ignoring the promise and the spirit of the Balfour declaration which promised Palestine to the Jews as a national home.

The Conservative standard-bearer was only twenty-four years of age, T. L. E. B. Guinness is a Sandhurst man, who has served with the Irish Guards. This was his second campaign in Whitechapel, where he has made a name for himself by his earnestness and hard work on behalf of the Conservative cause.

New Cabinet Formed

VIENNA, Dec. 3. — Kdr. Otto Ender, commissioned to form a new cabinet following the resignation of the Vaugoin Government, announced today he had succeeded in forming a coalition cabinet with himself as chancellor and Dr. Johann Schober, former premier, as vice-chancellor.

EIGHT LOSE LIVES WHEN SHIP SINKS

Motorship Linton Crashes on Jagged Rocks Off Yarmouth Coast

DISASTER OCCURS IN BLINDING SNOWSTORM

Recovery of Mate's Body Is Grim Evidence of Stark Tragedy

SAINT JOHN, N.B., Dec. 3. — Foundering of the motorship Linton, with its crew of eight, off the Yarmouth coast, was confirmed tonight by long-distance telephone to Harold Gault, manager of the Eastern Canada Coastal Steamships, Ltd., the owners, in Saint John.

With only a portion of her engines showing above water, the Linton lies a wreck, off Canoe Rock, about one mile from Yarmouth Harbor. The body of Carmen Fry, mate, of Back Bay, Charlotte County, N.B., was washed up on the shore, grim evidence of the stark tragedy which overtook the Linton during a blinding snowstorm Tuesday.

TELLS OF WRECK

Arrival of the Ss. Keith Cann, also of the Eastern Canada Coastal Steamships Line, in Saint John today, threw further light on the disaster. Capt. Emery F. Peters commander of the Keith Cann, was probably the last to see the ill-fated motorship, which followed his vessel out of Yarmouth harbor at midnight on Monday.

Captain Peters, in an interview here, said: "I lost sight of the Linton early Tuesday, about two miles off Yarmouth Cape. In my opinion, Captain Richards decided to turn back and make for Yarmouth Harbor about this time, for I did not see the Linton's light again.

MISSED THE BUOY

"It would appear as if Captain Richards had missed the northwest buoy in trying to make his way back to Yarmouth Harbor. Five hundred yards to the southward would have saved the vessel, or had the Linton gone around half a mile either side of where she did, she would have only been beached, instead of crashing to pieces on the jagged rocks. In the blinding snowstorm it was difficult to make out buoys or anything else."

Due to the isolated shore on which the Linton stranded, the wreck was not discovered until this morning when the seaman's body was washed up on shore.

Republicans Repudiated By Hertzog

(Canadian Press)

BLOEMFONTEIN, South Africa, Dec. 3.—Prime Minister James Hertzog made a strongly-worded reply to a resolution drafted by the Republican wing in the State Party Congress, urging separation from the British Empire.

Premier Hertzog recalled that he had warned the Republicans that he would repudiate them, and he did repudiate them. It was untrue to say the Nationalist party had ever aspired to the Republican ideal which had been rejected in 1915. If the Republicans were going to persist, then he and every other responsible leader would have to fight them with all the strength possible. To sacrifice independence for the sake of a special form of Government was foolish.

EARTH SHOCK FELT AT RANGOON, BURMA

RANGOON, Burma, Dec. 4.—An earth shock of considerable intensity and duration was felt early this morning. No damage was immediately reported.

WEATHER HOLDS PLANES

KETCHIKAN, Alaska, Dec. 3.—A sudden heavy rainstorm today balked plans for a search of Gravina Island, fifteen miles northwest of here, where a rancher reported a plane crashed in darkness about a month ago and believed it the one piloted by Robin Renahsn.

British Columbia Growers Win Honors at Chicago Show

OUT of thirteen entries from the Province at the International Livestock and Grain Show at Chicago this year, British Columbia exhibitors won seven prizes in competition with a field of 2,000, the Department of Agriculture has been advised by Cecil Tice, field crops commissioner, who attended the show. The British Columbia winners will split $150 as a practical form of appreciation by the Provincial Government.

While judging was not completed at the time the wire was sent, Mr. Tice reported the following results to the Department: Hard red spring wheat: J. C. Gibson, Ladner, eighth; William Rogers, Tappen, sixteenth; Norman Dow, Pouce Coupe, thirty-fourth. Flint corn: F. C. Trenholme, Agassiz, fifteenth. Timothy: Charles Barrett, Bulkley Valley, third. Small field peas: J. W. Abbott, Fort St. John, second. Field beans: J. C. Gibson, third.

$50,000,000 to Be Paid in Dividends Will Be New Mark

By A. D. O HALLORAN

(Special to The Colonist. Copyright, 1930.)

TORONTO, Dec. 3. — Dividend payments of $50,001,507 by Canadian corporations and institutions in the month of December will set a new high record for distribution in any one month of any year, being almost $16,000,000 in excess of the previous high mark of $34,066,858 set in December, 1929, and well above the previous high monthly total for 1930, in June last, of $33,599,951.

Of this total, $46,853,815 is in cash and the balance of $3,147,692 represents the 2 per cent stock dividend by Brazilian Traction, Light & Power Company in lieu of the regular cash quarterly dividend of 50 cents. Owing to the revolution in Brazil, directors deemed it advisable to pay the dividend in stock rather than cash, but the market value of the stock dividend is equal to the amount ordinarily disbursed in cash.

Bonus and extras by the banking institutions and industrial corporations and the fact that several corporations, with large outstanding share capital, have payments due in December, has boosted the total to the highest on record. Most noteworthy is the regular dividend of 12 1-2 cents a share and a bonus of 50 cents by Imperial Oil, Ltd., calling for $16,513,605, which in itself probably sets a new peak for individual payment of this character in the Dominion. International Petroleum, subsidiary of Imperial Oil, is also down for the large amount of $3,581,022.

The Canadian Pacific Railway is making the initial distribution on the new common stock of $25 par, calling for $8,326,543. Canadian National Corporation and Ford Motor Company of Canada are both making the second distribution on the current shares outstanding, the former paying $1 a share, amounting to $2,550,000, and the latter 60 cents a share for the sum of $995,374. International Nickel's regular quarterly disbursement on the common stock calls for more than $3,500,000.

WILL SHOW FOX FURS IN SOUTH

Island Breeders Arrange Exhibit for British Empire Fair in Argentine

GOVERNMENT TO HELP

Stating that the Provincial Government was actively interested in the development of the fox farming industry on Vancouver Island, and promising that space would be reserved in the Government display of furs to be shown at the British Empire Exhibition at Buenos Aires, W. W. Duncan, markets commissioner of the Department of Agriculture, gave encouragement to the local fox breeders to continue their efforts for a wider market for their product.

Mr. Duncan was one of the speakers at a general meeting of the Vancouver Island Fox Breeders' Association held yesterday afternoon at the General Fur Farm at Colwood. He stated the Government of the Province was fully aware of the importance of the industry and the possibilities for expansion and urged the Island breeders to co-operate in sending an exhibit to the Argentine. He promised the Government would arrange all the necessary details in connection with the exhibit of fox fur which is becoming famous in all parts of the world.

Continued on Page 2, Column 4

Anti-Dumping Order Against Importation Of Pig Iron Removed

WASHINGTON, Dec. 3. — The anti-dumping order in effect against pig iron importations from Ontario, Canada, since 1925, was removed today by the Treasury.

Instructions to collectors of Customs said investigations had shown there was no dumping of pig iron from the province.

BANKER AT VANCOUVER

VANCCUVER, Dec. 3. — A. E. Phipps, general manager of the Imperial Bank of Canada, arrived in the city today from Calgary. He is accompanied by Mrs. Phipps.

Premier Is Fired Upon At Madrid

MADRID, Dec. 3.—A newspaper reporter resigned his job today and then, armed with a pistol, went to the office of Premier Berenguer and fired a shot over the Premier's head.

The reporter, Joaquin Llizo, denied he had intended to shoot the Premier, declaring he wanted only to shoot at him as a protest against conditions in Spain.

However, his pistol jammed after the first shot and he was promptly seized.

Berenguer, who had been about to hold a conference with assembled newspaper men, walked up to Llizo with perfect coolness and said:

"Well, why did you do that?"

"I came here," replied Llizo, "to make a bloodless but energetic protest against the Social regime presented by your Government."

Berenguer turned to the other newspaper men and said:

"I am all right."

The Premier then proceeded upstairs where he presided at a meeting of his cabinet as if nothing had happened.

LAND POLICIES ARE DISCUSSED

Provincial Ministers Held Conference in East on Mutual Problems

HON. W. ATKINSON BACK

Uniformity of land policies throughout Canadian provinces, where that is possible, was the object of a round table discussion by provincial ministers at Ottawa recently, called by Hon. Robert Weir, Federal Minister of Agriculture, it was stated last evening by Hon. William Atkinson, who attended for British Columbia. Mr. Atkinson caught a heavy chill on his way home from the conference, and may be confined to his home for a few days.

Gatherings were held at Ottawa and Toronto, the latter in connection with a meeting of agriculturists attending the Royal Winter Fair. Much ground was covered at the conferences, Mr. Atkinson stated, along the line of drawing up the basis of a uniform policy in land matters.

While in the East Mr. Atkinson took time to see the British Columbia exhibit at the Royal Winter Fair, and was impressed by the attractive showing made there on behalf of this province. Many British Columbia exhibitors entered products at the fair, and a fine array in prizes is now on its way back to this province, as a result.

Referring to the snow and cold weather in the East, Mr. Atkinson said he was glad to be back again in Victoria.

SEVEN DROWN WHEN STEAMER FOUNDERS

MERIDA, Yucatan, Mexico, Dec. 3.—Seven persons, including the wife and two daughters of the captain, were drowned when the steamer Clara Ramos foundered yesterday off Carmen in the State of Campeche.

News Items in Brief

DANGER TO PARIS PAST

PARIS, Dec. 3.—The flood waters of the River Seine have receded ten inches in twenty-four hours, and experts of the Public Works Ministry believe all danger to the city is past.

TO ORDER ELEVEN WARSHIPS

LONDON, Dec. 3.—Great Britain expects to order the construction of three six-inch gun cruisers, one flotilla leader and eight destroyers before the end of the 1930 fiscal year, A. V. Alexander, First Lord of the Admiralty, said in reply to a question in the House of Commons today.

MILLION FOR EMPLOYMENT

NEW YORK, Dec. 3.—John D. Rockefeller, Sr., and his son gave a million dollars today to the emergency unemployment committee of New York City, the committee announced.

TO INCREASE OUTPUT

MONTREAL, Dec. 3.—Isaac I. Bruck, president of Bruck Silk Mills, Limited, announced today that the plants of the company would be placed on twenty-four-hour shifts, to cope with increased orders.

FIVE HOLD UP BANK

FRANKFORT, N.D., Dec. 3.—Five men who help up the Farmers' State Bank here shortly before it closed today, escaped with $15,000 in currency and Liberty bonds.

BLIMP KILLS MAN

GADSDEN, Ala., Dec. 3.—One man was killed and another was seriously injured here late today as the Defender, largest of the Goodyear Rubber Company blimps, broke away from a landing crew and carried the two men aloft.

QUAKE IN NEW MEXICO

ALBUQUERQUE, N.M., Dec. 3.—Two distinct earth tremors were felt here at 2:35 p.m. (M.S.T.). Many people fled from their homes.

TRAIN WRECK IN RUSSIA

LENINGRAD, Dec. 3.—Twenty-eight persons were killed and nineteen injured today when a street car was crushed by a railway locomotive.

SOUTH AFRICA MAY IGNORE BRITAIN IN SEEKING NEW TRADE

Premier Hertzog Gives Solemn Warning That Failure to Obtain Empire Markets Under Preference May Cause Country to Reconstruct Her Whole Commercial Policy

Points Out That Dominions Are Unit in Desiring Protection

BLOEMFONTEIN, South Africa, Dec. 3.—Prime Minister James Hertzog, newly returned from the Imperial Conference, issued solemn warning tonight that if South Africa failed to gain a wider market within the Empire for her products, her economic policy, in connection with Empire preferences, would have to be revised.

"In almost every agricultural country the great problem of the Government today is how to assist its farmers to obtain the requisite overseas markets," the Prime Minister told the Orange Free State Nationalist party. "To us, and also to Canada, Australia and New Zealand, it is clear that only by a system of tariff preferences would it be possible for our farmers to obtain any particular advantage on the English market in comparison with foreign countries.

NO DELAY POSSIBLE

"The seriousness of the matter from our point of view was made perfectly clear to the Imperial Conference. It must be clear to everyone that unless South Africa can find a wider market for her products within the Empire, and in a reasonable space of time, her economic policy as regards Commonwealth preference will have to undergo considerable revision—a revision which, in the event of abolition of the existing preference for our products on the British markets, will in all probability have to be fundamental."

Premier Hertzog added it was not only hoped that this would not happen, but that he himself believed the necessity for meeting the wishes of the Dominions would quickly be recognized by the British people themselves.

ADVANCE MADE

LONDON, Dec. 3.—The recent Imperial Conference, from the Dominions' point of view, was marked by a great advance, in the declaration that existing Imperial tariff preferences would be maintained by Great Britain for at least three years, declared Prime Minister James Henry Scullin, of Australia, in a farewell message before leaving on the journey back to Australia today.

The Conference had given a very definite impetus to the ideal of closer economic co-operation between the nations of the British Commonwealth, Premier Scullin said. A solid foundation had been laid. He was confident that considerable advances would be made when the economic section reassembled at Ottawa next year.

SEEKS CO-OPERATION

Premier Scullin affirmed that Australia was willing as part of her definite policy of Imperial economic co-operation, to examine every method of assistance to British trade with Australia. Apart altogether from any general Empire decisions that might be reached, he added, the industrialists of Great Britain and Australia should come together and consider plans for mutual increase in trade.

Attempt Is Made on Life of Premier

PREMIER BERENGUER

Of Spain, who was fired upon in his office at Madrid, yesterday, by a newspaper reporter during a conference of the Prime Minister with press correspondents. The bullet went wild, and the reporter was overpowered by guards.

PROTEST WILL BE FORWARDED FROM BRITAIN

Labor Goverment Takes Exception to Radio Broadcast From Moscow

CLAIM RUSSO-BRITISH AGREEMENT VIOLATED

LONDON, Dec. 3.—A radio broadcast from Moscow, which a Conservative member described in the House of Commons today as "inciting British workers to revolution," will form the subject of an official British protest to the Soviet Government, Arthur Henderson, Foreign Secretary, so informed the House after questioning by Commander Oliver Locker-Lampson.

He added that personally he did not consider the programme an incitement to revolution, but said it nevertheless was a departure from the Russo-British agreement regarding the abolition of Soviet propaganda.

The broadcast in question took place last night and was one of a series transmitted from Moscow every Tuesday for the benefit of British workers. In the opinion, however, of C. G. Allen, manager of an important British radio concern, the British workman runs no great risk of contamination. Allen said the programme, apparently, was picked up only by a few radio amateurs.

In describing last night's broadcast, Allen said it was devoted chiefly to a long account of the trial of eight Russian engineers now going on in Moscow.

"OPEN LETTER" READ

This was followed by the reading of an "open letter" addressed to British workmen by Maxim Gorky, famous Russian author.

The letter also referred to the trial and described the plotting of White Russians in London and Paris.

"It is only natural," it continued, "that White Russians should have found in France and England fullest sympathy with their criminal aims, and that Baldwin, Churchill and other adventurers in the service of capital should combine with them." (Presumably this refers to Stanley Baldwin and Winston Churchill, noted British political figures.)

British workmen also were told that the capitalists wanted to send them against Soviet workers in a war which might lead to 10,000,000 deaths.

POLICEMAN FATALLY SHOT

HAVANA, Dec. 3.—One policeman was fatally shot and another wounded at noon here today, as students, protesting the reopening of the National University by presidential decree this morning, clashed with police during a downtown demonstration. No students were reported wounded, but fifty were arrested.

HOPE CENTRES ON M'DONALD TO END STRIKE

British Premier Confers With Officials to Avert General Walkout

MINERS IN SCOTLAND ARE REMAINING IDLE

LONDON, Dec. 3.—Hope of averting a national coal strike centred tonight on the peace efforts of Prime Minister Ramsay MacDonald.

The Prime Minister held a two-hour conference tonight in his office in the House of Commons with the executive committee of the Miners' Federation, W. Graham, president of the Board of Trade, and E. Shinwell, Secretary of Mines.

After the departure of the Premier, the discussion continued between the miners' representatives and Graham and Shinwell.

No details of the conversations were made public.

Meanwhile, a great majority of the 90,000 miners in Scotland continue on strike. The Scottish miners have flatly refused the owners' plan for a forty-five-hour week in place of the straight seven and one-half hour day provided in the new Coal Mine Act, which became effective last Monday.

NO SERIOUS TROUBLE

Minor affrays have occured at various pitheads in Scotland, but no serious incident has been reported.

Despairing of returning Scottish miners to work immediately, Britishers are looking forward to the meeting of the National Mines Board tomorrow to work out an agreement between miner and employer which will permit resumption in Scotland and deter a strike elsewhere.

The position of the strikers and mine owners continues greatly complicated by the divergent views of the different districts. Whatever may happen in the country miners' officials still maintain that a general strike cannot begin until miners throughout the country have voted on the matter.

NEW CHRISTMAS SLIPPERS

arrived. These latest styles will make very acceptable Christmas gifts.
From $3.45 to 50c

Old Country Shoe Store
635-637 JOHNSON STREET

Nurses' Supplies

Including Hypos, Haemostats, Surgical Scissors, Thermometers, Instrument Cases, Etc.
Also Wheel Chairs, Crutches, Backrests, Bed Tables and All Sick-Room Necessities.
Dispensing Chemists Since 1881

THE OWL DRUG CO., LTD.
Campbell Building, Fort and Douglas — Prescription Specialists — W. H. Bland, Mgr. Garden 2119

STORAGE
Furniture Moved, Packed and Shipped—Lowest Rates
JOSEPH HEANEY, LIMITED
Phones G 7631 and E 5137
"WE DELIVER THE GOODS"

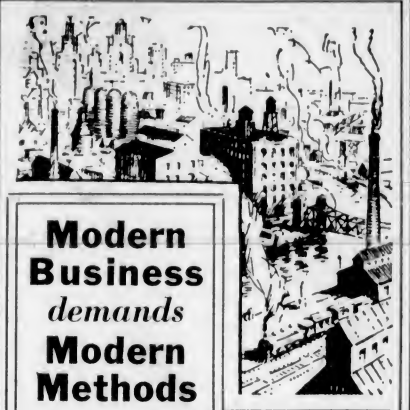

Modern Business *demands* **Modern Methods**

Our service supplies the need for efficient economical transportation, essential in this era when speed and utter reliability is the first requisite keynote of success. Phone us for particulars of our Up-Island service.

UP-ISLAND SCHEDULE
Cowichan Lake, 8:30 A.M.; Duncan, 10 A.M. and 2:30 P.M.
Chemainus, Nanaimo, Courtenay and Cumberland, 10 A.M.
SALT SPRING ISLAND SCHEDULE
Leaves Victoria 2:15 P.M.
Leaves Salt Spring Island 8:15 A.M.

Island Freight Service Ltd.
1901 Government Street—Phone G 8188
Duncan—Phone 44 — Nanaimo—Phone 1181
Courtenay—Phone 179

REMOVAL SALE

Tremendous Hardware Savings!

HATT'S Hardware
1418 Douglas St. Empire 2213

Help us make the sun shine on the industrial success of Canada. You can do this by washing the

Beatty WAY

Let our factory representative demonstrate how simple and efficient the famous Beatty Washer washes.

Beatty Washer Store
1906 Douglas St. Phone Garden 7511

TWO MINERS HURT AT PREMIER MINE

STEWART, Alaska, Dec. 3.—When the aerial tram in which they were riding collided with a tree, Dimitri Roslaff and James Knight, miners employed at the Premier Mine, were seriously injured. Dimitri met with a dislocated spine, while Knight's skull was fractured.

TWO ARE KILLED IN COMMUNIST CLASHES WITH GERMAN POLICE

BERLIN, Dec. 3.—Two persons were killed today and a dozen were taken to hospitals as a result of Communist clashes with police in various parts of Germany.

A "hunger march" of Reds in Leipzic developed into such a battle that nine Communists fell before the bullets of the police, one of them dying several hours later.

In Hamburg a Communist mob, which outnumbered a police patrol, stabbed one officer to death and wounded two others with knives.

Dresden also had a "hunger march." Communists there smashed taxicab windows, but were eventually scattered with no casualties being reported.

The Free University at Amsterdam, which recently celebrated its fiftieth anniversary, was named Free because it is controlled neither by the state nor the church.

Batchelor's Cash and Carry
THREE STORES
PEOPLE'S CASH ..... Yates Street
SELF SERVICE ..... Douglas Street
POPULAR ..... Douglas Street

Thursday's Specials

Jameson's Tea, lb. ..... 44¢	Jameson's Coffee, lb. ..... 44¢
Crystallized Ginger, per lb. ..... 19¢	
Aylmer Canned Chicken, tin ..... 35¢	
Ceylon Cocoanut, 2 lbs. 25¢	Royal City Green Cut Beans, 2 tins ..... 29¢
Clark's Ketchup, bottle 16¢	Clark's Pork and Beans, 2's, 2 tins ..... 19¢
Velveeta Cheese, pkt. ..... 16¢	Kraft Mayonnaise, a bottle for ..... 16¢
Postum, large tin ..... 43¢	Seeded Raisins, 2 pkts. 25¢
Calay Toilet Soap, 4 bars ..... 25¢	

GOV'T ACTION ON BUTTER DUMPING TO BE WITHHELD

Reports Current That Australia Plans to Flood Canada With Consignments

NEW TRADE AGREEMENT MAY ADJUST SITUATION

(Canadian Press)

OTTAWA, Dec. 3.—Government officials here were not inclined to discuss the question of Australian butter flooding the Canadian market, as foreshadowed by a Vancouver dispatch, probably in view of the impending conference between Hon. Parker Moloney, Australian Minister of Markets, and Hon. H. H. Stevens, Canadian Minister of Trade and Commerce.

They will meet in Ottawa, December 12, to discuss the question of a new Canadian-Australian trade treaty which may straighten out the whole trade situation between the two countries.

Imposition of dumping duties against imports shipped on consignment is discretionary with the Minister of National Revenue. Ordinarily, dumping duties do not apply to such imports, but the minister may put that into effect. Because of the low world price for butter, it is understood the Government is watching the importing situation closely.

FLOOD OF BUTTER

VANCOUVER, Dec. 3.—The Vancouver Sun, in its news columns today says:

"Australian exporters are preparing to flood Canada with over 20,000,000 pounds of butter before next April, laid down in Canada at 24 cents a pound, all charges paid.

"It is believed in Australia that butter can be shipped here on consignment, escaping dumping duty and paying only 1 cent a pound import duty until March or April.

"What the Australians are planning to do became known here through a bulletin of the Australian Dairy Products and Export Board, dated October 21. The circular says shipments will be made to Atlantic ports as well as to Vancouver, through a well-known Canadian importing firm with connections right across the Dominion."

TRELLE WINS TITLE FOR WHEAT GROWING

Continued from Page 1

bilities. When Trelle returned home things were just as he would have had them had he been well and strong, and together Mr. and Mrs. Trelle were able to win back for Canada the Peace area and themselves the highest award for wheat growing.

REPEATS HIS SUCCESS

CHICAGO, Dec. 3.—Canada's fame as the finest wheat producing country in the world was maintained today when Herman Trelle, the modest agriculturist of Wembley, Alberta, in the northern Peace River district, was once again crowned "wheat king" at the Chicago International Hay and Grain Exposition.

Repeating his success of 1926, when he brought the Peace River area to world attention as a premier agricultural producing district, Trelle, who four years ago won the title of world's oats king as well as the wheat crown, today again marked his victory with an exhibit of hard red Spring grain.

WINS RESERVE AWARD

It was a double victory for Canada, however, as George Avery, of Kelso, Sask., in the heart of the prairie grain growing belt, was declared the reserve champion. He exhibited samples of Durum, which to the surprise of eminent grain authorities in attendance at the International, beat out the championship hard red Winter samples, the best in their class, of C. Edson Smith, a former "wheat king" of Corvallis, Montana.

Tonight the Canadians were the recipients of congratulations from all parts of the continent, and especially from Western Canada, and the home provinces of the winners.

IS NEW HONOR

Trelle's championship was the sixth for Canada in the twelve years of the international show. The other six times, it has gone to growers from Montana, the veteran C. Edson Smith being the only other grain man twice-crowned king of the wheat lands. It was also the first time that a soft Durum variety, as entered by Avery, had won a major award, the reserve championship.

Featured by perfect uniformity and balanced content, the exhibit of the newly-crowned monarch of wheat weighed 67.5 pounds per bushel, a record weight, the reserve championship grain weighing 61.1 pounds to the bushel, and also was of perfect uniformity. Trelle considered his winning samples the best he had ever exhibited.

STATE PRESIDENT IS SMOKER GUEST

State President F. W. Kane, of Renton, was the guest of honor at an informal smoker staged by the Victoria Aerie No. 12, F.O.E., in its Aerie, Government Street, last night. About three hundred members availed themselves of the opportunity of greeting Brother Kane, on this, his first official visit to Victoria.

Speaking to the members Brother Kane complimented President C. H. Lester and the officers of the Victoria Aerie on their progress during the last year.

Four new members were added to the already lengthy list of the local aerie.

Following the business session an informal smoker was held, with Brother F. Cawsey as chairman, and the following artists contributed to an excellent programme: 5th Coast Brigade Quartette, Mrs. N. Bertucci, Miss McLaren, Past President G. Lapp, Frank Lavery, Bill McLean, Fred MacDonough, Monty Gosnell, J. Redman, F. Longdon and Brother F. Cawsey.

Past State President Frank LeRoy, Victoria, and Past President J. Hughes, also addressed the meeting.

England may change its horse-power tax on automobiles

Fables and Foibles

Being Verse and Worse

By H. T. M.

THE SPARTAN

No need of sympathy, for him!
He'd just been practising his blasted whim.
Gloating, voraciously, at my disgust
Of mornings, stiff with ice and screaming gust,
By braying, in his brutal, healthy way,
"Delicious frosty morn! Buck up, I say!
There's nothing jollier than ice and snow!"
(Through lowered lids, I watched him go,—
A purple, puffing Paragon of frosted lard,
Singing so lustily—My pulse was pumping, hard!
Should I pursue? What joy to feel my feet
Crashing the icicles upon that monstrous seat!
I started. Then I stopped. Sweet Paradise!
I yearned to kiss that crafty sheet of ice!
He saw it, not! ! For me 't has never ended—
That echo, ripe—When he and pavement blended! ! !)

WILL SHOW FOX FURS IN SOUTH

Continued from Page 1

ARGENTINE MARKET

Mr. Duncan referred to conferences he had with several representatives from the Argentine, and the interest they had shown in the fur industry of Canada. He believed there were many opportunities of extending the market of that country. He mentioned one of the apparent drawbacks to the industry on the Island, the inability of farmers to ship large orders at short notice, and advised the farmers to combine their efforts to overcome this obstacle.

F. H. Davey, of the livestock branch of the Department of Agriculture, was also a speaker, and assured the members of the association that his department was keenly interested in the fur industry and was convinced that the growing industry deserved every assistance. Mr. Davey is personally interested in fox farming and is planning to become a rancher.

PELTS IN DEMAND

E. F. Ford, manager of the fur department of the Hudson's Bay Company, told the meeting of the current demand for the crossbred fox fur by the buying public, and gave valuable data in connection with preparation of the pelts for market. He supported Mr. Duncan's idea of exhibiting in the Argentine exhibition.

Charles Hensley, one of the pioneers of fox farming in Prince Edward Island, gave an interesting review of the industry on the Atlantic Coast. He said that the British Columbia bred fox equaled any he had seen previously.

Prior to adjournment the members of the association went on record as favoring the Argentine exhibit which will be included in the Government display at the Empire fair next March. D. W. Hanbury, president of the association, was in the chair.

SEVERAL SCORE TO FACE ANTI-FASCISM CHARGES IN ITALY

ROME, Dec. 3. — Twenty-seven persons, including Mrs. H. J. Debosis, widow of a noted Italian poet, are being held for trial on charges of anti-Fascism.

The arrests were disclosed by the Government today, and bring the total arrests on similar charges within the last few weeks to several score.

The Government alleges the accused persons had organized a number of crimes against the Government which were to have been committed October 28, the eighth anniversary of the march on Rome.

ITALIAN PRIEST CAPTURED

HANKOW, Dec. 3. — Father Augustino de Gasperi, Franciscan Italian priest, has been captured by Communists and is being held for ransom near Sinchow, in the extreme northern part of Hunan Province.

IMMIGRANTS MUST RETURN

SYDNEY, New South Wales, Dec. 3.—Sixty-six Italian immigrants, who arrived here today from Naples, were not permitted to land, and will be returned to Italy because of recent immigration restrictions which provide that only aliens with family ties in Australia can be admitted.

Wins Big Fortune in Irish Sweepstake

A. P. DAWE

A native son of Vancouver, who woke up recently to learn that he had won $400,500 with a $2.50 sweepstake ticket. Mr. Dawe drew the horse Calleny II. which ran second in the Irish Free State Sweepstake.

Special Agent
THE VANCOUVER DRUG CO., LIMITED

Search Flyer Believes Lost Pilot Is Safe

Captain Anscel Eckman, Alaska-Washington Airways pilot, who had to temporarily abandon the search for Renahan, spent yesterday in Victoria. He is still firm in his belief that Renahan and companions, missing in the neighborhood of Prince Rupert, will be located, and alive. The plane Renahan was flying had sufficient gasoline for five hours in the air, he stated, and the chances are good that the party is marooned at some out-of-the-way spot they had yet to reach.

"I am ready to leave again for the North as soon as the machine is available for flying and the Airways company gives the word. Mrs. Renahan is very anxious to accompany me; and as far as I am concerned she'll have her way; but we don't know yet whether her request will meet with the approval of the Airways' officials or not."

SHE DANCES FOR TRIBESMEN

When the Hon. Mrs. Victor Bruce's plane caused a forced landing in Irak on her recent flight to Tokio, Baluchi tribesmen surrounded her and began dancing in an unfriendly manner while waving sticks. Putting on her best smile she tried to show no fear by shaking hands with them, and they eventually subsided. "To make sure, however, that I had won their friendship, I spent several hours singing to them and amusing their children, who came up in twos and threes," she said. "The natives were particularly interested in my alarm clock, which I had to wind up many times to please them. Then the chief tribesman, Shahmorad-bin-Salla by name, danced and made a gesture which told me pretty plainly that they expected me to do the same. Of course, I obliged them." After spending three days with them she started for Jask, forty miles away, escorted by the tribesmen.

Sambo borrowed a pair of rubber boots from Mose. Time passed and the boots were not returned. They met.

Said Mose—Sambo, when is you-all gwine gimme back dem boots ob mine?

"Ah ain't got yoh-all's boots, Mose," said Sambo. "Ah dun traded dem foh a pair ob mah own."

ANNOUNCES HE WILL SEEK COUNCIL SEAT

T. W. Hawkins, Electrical Contractor, Latest Candidate to Enter Field for Civic Honor

Advocating a policy for the administration of Victoria's parks system on a co-operative basis with the Provincial Government under a joint plan covering a period of years with a minimum of cost in materials and the maximum employment of labor, Thomas W. Hawkins, electrical contractor, has announced his candidature for a seat on the City Council.

Interested in Victoria's parks from the standpoint of their attractions to visiting tourists, Mr. Hawkins has made a close study of the situation in this city, and he says, he believes that some comprehensive scheme should be formulated during 1931.

Mr. Hawkins has been a resident of Victoria since 1888, attended schools in the city and has built up an enterprising business with headquarters located at the corner of Douglas and View streets. He also favors a permanent plan of taking care of the city's unemployed during slack seasons, and, if elected, would press for the laying out of a plan of work which could be extended from year to year, as being more suitable than the patchwork system in vogue in many cities in Canada.

VETERAN ENGINEER DIES AT THROTTLE

MARIETTA, Ohio, Dec. 3.—As the St. Louis-New York express of the Baltimore & Ohio Railroad sped across the Ohio River bridge into Parkersburg, W. Va., today, Engineer Wallace Williams, sixty-five, Chillicothe, Ohio, died at the throttle.

Denver Conner, of Chillicothe, fireman, saw Williams collapse as the train approached the Parkersburg yards, and holding the dying engineer with one arm, brought the train to a stop with the other.

OUTLINES FINANCIAL REFORM PROPOSALS

BERLIN, Dec. 3.—The Reichstag, meeting today for the first time since last October, listened for an hour while Hermann Dietrick, the financial minister, outlined a programme of financial reform, which will cut Germany's expenditures by $345,000,000 a year. The chamber then adjourned, postponing debate until tomorrow.

CULINARY MAP OF FRANCE OUT

Visitors to France may plan a trip over the country, according to their taste for certain dishes by following a culinary map which has just been compiled by M. A. Bourguignon, one of the leading French culinary experts. Normandy is named as a place of cream sauces, and woodcock, trout and duck cooked to perfection. Picardy is listed as the home of duck pasties. St. Quentin boasts of a leak tart. The Ardennes district is proud of its roast young boar, baked pigs' "trotters," ham, honey and sweetments, while Brittany is praised as a place for shelled fish. The Ile-de-France, which includes most of the departments around Paris, is heralded as a place for delicious game, including partridges, pheasants and rabbits.

Heads Big Group of Shipping Lines

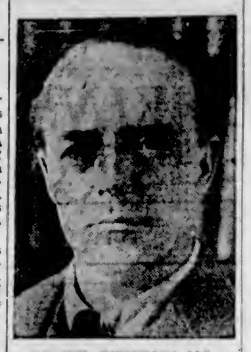

WALTER RUNCIMAN, M.P.

In the British House of Commons, who has been appointed deputy chairman of thirteen big shipping lines. Lord Kylsant, the chairman, is taking an extended vacation.

MELCHETT WILL NOT SEEK RE-ELECTION

LONDON, Dec. 3.—Lord Melchett, president of the English Zionist Federation, will not be a candidate for re-election, he informed the Federation today, because of delicate health and because he prefers the election of a younger and more active man.

Have You Heard

ROGERS

THE SET WITH A 12-MONTH GUARANTEE?

It is YOUR opinion we want to get, on the radio that has included every latest feature of 1931 with an absolute pledge of protection. Come in and arrange a demonstration right in your own home.

Radio-lectric Ltd.
635 Fort Street — Phone F 6114

YOUR DOG
Will Thrive on
Spratt's Cod Liver Oil Biscuits
These Chilly Days
You Can Buy Them at
PACIFIC FEED COMPANY
650 Cormorant Street

Enthusiastic over an amber and crystal sconce in a London restaurant, an American visitor bought it on the spot and had it removed so that it could sail with him the next morning.

Week-End Specials at the New England Market

Spring Lamb, Shoulders, lb.	20c	Prime Ribs Beef, lb.	20c
Spring Lamb, Stew, lb.	15c	Steer Beef Oven Roasts, lb.	20c
Boiling Beef, lb.	12½c	Steer Beef Pot Roasts, lb.	15c
Lean Boneless Stew Beef, lb.	15c	Pure Pork Sausages, lb.	25c
Minced Beef, lb.	15c	Beef Sausage, lb.	10c

New England Market
750 Yates St. (Opp. Dominion Hotel) Empire 2823

RADIO SNAPS

Fully Guaranteed

AMAZING VALUE
On Repossessed Slightly Used Sets
All 1930 Models

Here is a chance to take advantage of unheard-of bargains in radio. Beauty, performance and real value are combined in these special offers, all barely used and every set fully guaranteed.

We Have Been Instructed by a Financial Corporation to Sell the Following Sets at These Drastic Reductions

1930 Clarion Screen-Grid Console, regular $220.00. Yours for the unpaid balance of $165.00

1930 Atwater Kent Kiel Table Screen-Grid Model, regular $283.00, now offered for what is owed on it. Only $239.25

1930 Screen-Grid Philco with the new feature of "auto-volume control." Regular $269.00. Now only $210.00

1930 Philco, Neutrodyne plus. Save $77.00 on the true price by paying up the balance owed $149.00

1930 Atwater Kent Screen-Grid Console. Regular $212.25. Yours for the unpaid balance of $185.00

1930 Atwater Kent "55" Table Model. Regular $192.25. Now yours for the balance owed $169.00

1930 Atwater Kent, 8655 console. Regular $283.00. Yours for only the unpaid balance of $225.00

1930 Westinghouse Consolaire. Regular $270.00. Yours for the unpaid balance of $172.00

1930 Radiola Dynamic Cabinet Speaker. Regular $95.00. A wonderful buy at only $42.50

PAY ONLY 10% CASH
5-DAY EXCHANGE PRIVILEGE

1930 Copeland Electric Refrigerator
All porcelain with cold control dial. Regular $320.00. Special price at $265.00

1930 Cinderella Electric Washer
Regular $50.00. Half price $25.00

H. D. Mainwaring & Co.
615 Fort Street — Phone G 7821

PHARMACEUTICAL EXCELLENCE

Our Policy Excludes

Patent Medicines, Tobacco, Stationery and such things. These, we consider, have no place in a Prescription Store.

McGill & Orme LIMITED

Prescription Chemists

Phone G arden 1196 Fort at Broad

Commanding Position

UNOBSTRUCTED VIEWS OVER STRAITS AND OLYMPIC Mountains. This desirable residence, containing, on ground floor, large drawing-room and library, both have open fireplaces and plate-glass windows overlooking the sea; paneled dining-room; kitchen is well fitted up, including an electric range; pantries and maid's bed-sitting-room on this floor. Upstairs, leading from generous halls, are three large bedrooms, bathroom, washrooms and glassed-in sleeping porch. The grounds are extensive and rocky, planted to alpines and shrubs; retaining walls and double garage. Taxes are only $67.55, and the price has been cut to the bone for quick sale. On terms... **$8,500**

Oak Bay

BUNGALOW CONTAINING FIVE ROOMS, CEMENT basement and furnace, half a block south of Oak Bay Avenue, surrounded by garden and oak trees. Listed for sale at $3,500. Owner will consider exchange for six-room modern bungalow in high part of city and pay difference in value, if any.

Country Home

UP-TO-THE-MINUTE STUCCO BUNGALOW ON QUADRA Street, standing in approximately two acres of splendid garden soil, now in lawns and flower beds, pasture, orchard and kitchen garden. Nice coppice of oak trees, high position, beautiful views. House has city water, electric light, furnace and all the refinements of the city home with the delights of country life. Owing to ill health price will be found very attractive on application.

COLES, HOWELL & CO.

638 View St. **Limited** G arden 1032

QUEEN OF JEFFERSON TO VISIT VICTORIA FOR REST OF WEEK

The Queen of Jefferson County will be a visitor in Victoria for the remainder of this week. She is due to reach this city this morning, and, with her chaperone, Mrs. A. R. Jackson, of Port Townsend, will make her headquarters at the Dominion Hotel.

Miss Stella Minish, of Port Townsend, is the regal head of the County of Jefferson, Washington State, this year, having been selected for that position. One of her royal privileges is that of visiting Victoria and enjoying a week in this city. She will be the recipient of courtesies at the hands of the Publicity Bureau and other representative bodies here.

DEAN WILL LECTURE

Dean Quainton will give a public lecture on "St. Augustine, His Life and Message" this evening at 8 o'clock in the Memorial Hall. There will be a collection for the funds of the Men's Parish Guild. Admission will be free.

MANSLAUGHTER VERDICT GIVEN

Coroner's Jury Attaches Blame for Fatal Shooting of Elmer Plaxton

CLOUGH UNDER ARREST

A verdict of "manslaughter" was reached by the jury which inquired into the death of Elmer Plaxton, which took place last Sunday afternoon. At the inquest held by Dr. E. C. Hart, coroner, at Hayward's Funeral Parlors yesterday, it was found that death was due to a shot fired by Reginald Clough, aged sixteen. The latter is now under arrest by the provincial police, being granted bail in the sum of $2,000.

The evidence of Clough was that while hunting on Goldstream mountain, he had seen a deer and had fired at it. He thought that his shot took effect and followed the animal down the mountain side in the hope of getting it. As he was doing so he saw something jump up in the thicket and run.

Thinking it was the deer, he fired.

"I've been shot," was uttered by someone, and he rushed to the spot from which the sound came. He found Plaxton, who was known to him.

About that time, Edward Bailey, who had been with Plaxton, came running to the place, calling, "El, El."

While Bailey attempted to stop the flow of blood from the wound of Plaxton, witness said that he fired shots to attract help to the spot.

CARRIED LICENCE

Clough said that he carried an adult's hunting licence. It was his second season in the woods, hunting. When he first fired at the deer he saw a forked buck. When the second shot was fired he did not actually see the deer.

The evidence of Edward Bailey, aged fifteen, who was a companion of Plaxton's, was to the effect that with John Lanchick the three were in the woods. Plaxton was the only one of them who had a gun.

About 2:55 in the afternoon they had started in the direction of the reservoir.

A deer bounded out of the bush, and witness said that he gave Plaxton the direction in which it had gone. The latter went in the direction given and shortly afterwards he heard a shot followed by his companion shouting, "You have shot me."

Another shot followed and witness went in the direction of it. Plaxton lapsed into unconsciousness without speaking.

Witness said that he used the underclothing of the boy in an attempt to stop the flow of blood. When Clough reached the spot he called upon him to fire three shots for help. This was done and they also whistled and shouted for help.

Other help arrived. Lanchick was not present having been lost before the shooting took place.

ATTRACTED BY SHOTS

Christopher Ridley told the jury he had been eating his lunch while hunting at Goldstream Mountain on Sunday afternoon, when he heard a shot, followed shortly by another report and a scream. The two were followed by several other shots, which he took for distress signals.

Working his way down the hillside, he heard calls for help, and on his arrival found two boys, whom he indentified as Reginald Clough and Edward Bailey, attempting to staunch the flow of blood from Plaxton. Plaxton appeared to be dead, he said.

Clem Ridley substantiated the evidence of his brother, saying he had been attracted to the scene by shooting.

Constable A. G. Carmichael, of the Provincial Police, stated he had answered a telephone call reporting the accident at 4:30 o'clock Sunday afternoon. After informing Staff-Sergeant R. Owens, he had set out for the scene and had found the body. Unable to pack it out without a stretcher he had covered it with brush and ordered a fire to be lit near it. The following morning he had returned with six men and carried the remains out on a stretcher.

The rifles of both Clough and Plaxton were standing against a tree empty, when he arrived, Constable Carmichael said.

The jury brought in their verdict after deliberating for three-quarters of an hour.

NEW YORK PUBLISHER ASPHYXIATED IN FIRE

NEW YORK, Dec. 3.—Courtland H. Young, wealthy magazine publisher, was found dead today in his apartment in West Fifty-fifth Street, apparently asphyxiated by smoke from a fire which swept the living-room.

Mr. Young, who was fifty-four, founded Young's Magazine in 1899 and had published it since. Breezy Stories, Yellow Book and Droll Stories, were others in his list of publications.

Nearly 20,000 Europeans have taken up farming in Southwest Africa.

WINNINGS FROM SWEEPSTAKE IN DOUBT AS YET

Case Will Be Taken to Appeal Court in January, Counsel Says

STALEMATE RESULTS FROM PROCEEDINGS

The legal dispute over the sweepstake prize of $7,397 will get to the Court of Appeal, it is expected, at the sitting of that body here in January. This is the decision reached by D. S. Tait, representing Arthur Cann, the winner of the racing sweepstake ticket for the amount mentioned, following the refusal of Mr. Justice D. A. McDonald yesterday to comply with the request made on behalf of Mr. Cann to have eliminated from the statement of claim submitted on behalf of Miss Sarah Gibbs a demand for the whole of the amount of the winning in accordance with the recently unearthed section of the Criminal Code, which is causing so much controversy across Canada.

As a result yesterday of the first application to the courts in the matter the situation is cleared up but little. The move made in Supreme Court Chambers by D. S. Tait resulted in a stalemate as far as any solution of the problem confronting the parties was concerned.

DISMISSED APPLICATION

Mr. Justice D. A. McDonald dismissed the application of Mr. Tait, which was to strike out of the statement of claim filed by the other side representing the claim of Miss Sarah Gibbs, the reference to the demand for full amount of the winnings of Mr. Cann, based upon the Criminal Code provision which declared such winnings void and gave the right of an informant to claim the whole by suing. Mr. Tait took the position that this claim by the other side was not within the purview of the writ which was originally served in the action.

After hearing the argument the judge said that as this was new ground he did not feel like ordering the paragraph struck out. He did not want to do anything that would hamper the bringing of the action to trial and suggested that the matter be allowed to go up for trial and be disposed of.

OBJECTED TO DELAY

Mr. Tait objected to this course, taking the ground that he was entitled to a decision on the point raised. If this were given he could then decided whether he would take an appeal from the decision and so dispose of the matter. He did not want to hinder the getting to trial.

His lordship thereopon announced that he would dismiss the application for striking out, which left the situation as it was.

Mr. Tait, in presenting his case, argued that the writ as originally served claimed one-half of the $7,397 as being due to the plaintiff in the action under an alleged partnership. The statement of claim, however, put forward an entirely new claim, setting up a right to recover the whole of the amount on the ground that the defendant obtained the money by a lottery or chance, and that under subsection 3 of section 236 of the Code this was liable to forfeiture to the informant.

CODE ENACTMENT

The section of the Code was quoted as follows: "Every sale, loan, gift, barter or exchange of any property by any lottery ticket, card or other mode of chance, depending upon or to be determined by chance or lot, is void and all property so sold, lent, given, bartered, or exchanged is liable to be forfeited to any person who sues for the same by action or information in any court of competent jurisdiction."

Mr. Tait admitted that a claim set out in a writ might be modified or altered or the cause of action might be extended, but there could not be set up a new cause of action as, he claimed, was done in this case, quoting from authorities dealing with this aspect of his argument.

The amendment in this case, he argued, could not have the remotest relation to the ground of action. This amendment was based upon the Criminal Code and not in any way related to any civil right claim to the money which had been set up. This right under the Criminal Code was in fact a common right which could be set up by any person in the Dominion of Canada.

It was, said Mr. Tait, the very antithesis of any right under civil proceedings. If the plaintiff participated in any way in lottery money there could be no participation in the money in an action brought under the Code. This was not a modification or extension of the endorsement on the writ, but was an entirely new ground of action.

DEFENDS COURSE

C. G. White, representing the claim of Miss Gibbs, said that the same moneys were being sued for under the two claims. There was no addition to the claim at all by the paragraph of the statement of claim which was objected to. There was simply a new ground for the claim.

Mr. White argued that it was well established that the court should not interfere with the manner of conducting a case so long as the proceedings were carried along in a regular manner.

He said that he was claiming certain money for his client. If the other side set up that this was lottery money and, therefore, not to be recovered, then he proposed to seek recovery by the other course under the Criminal Code. It was in any event the same money.

Mr. Tait argued that it could not be contended that the money which might be obtained by civil right process as being held in trust could be classified as the same as that paid by order of the court as a fine. He suggested that it might be possible that the first claim under civil rights might be established and yet the same party or some other party might establish a right under the Criminal Code. The money was not the same, he argued.

His lordship, after proposing to allow the matter to go on to the trial judge finally agreed to dismiss the application of Mr. Tait.

ESTABLISHED 1901

Angus Campbell & Co., Ltd.

1008-10 GOVERNMENT STREET

This Pre-Christmas Sale of Women's

FUR-TRIMMED COATS

At $25, $30, $35, $39

OFFERS VALUES OUT OF THE ORDINARY

Pre-Christmas shoppers will do well to investigate the remarkable coat values being offered here this week. There are dozens of the season's smartest styles to select from, in black and all the wanted colors. Be sure and see these four specially-priced groups selling at **$25.00, $30.00, $35.00** and **$39.00**

ALL FUR COATS SELLING AT REDUCED PRICES

A Pre-Christmas Sale of SMART LEATHER HANDBAGS

One hundred new Leather Handbags in smart pouch and envelope shapes, of morocco and calf, in navy, black, brown, pony and blonde. Well lined and fitted with change purse and mirror. Unusual value at **$4.95**

AT $4.95

Give "Kayser" Silk Stockings This Christmas

ALL THE NEWEST SHADES AND WANTED QUALITIES ARE HERE

AT, PER PAIR

$1.25, $1.50, $1.65, $1.95

And every pair will be put in a dainty gift box. Silk Stockings make a most acceptable gift and are always much appreciated, especially if they are "Kayser." You may select from chiffon, semi-service and service weights in all the wanted new colors.

500 Pairs Kayser Full-Fashioned Silk Stockings

Here is a new Full-Fashioned Silk Hose by "Kayser," a semi-service weight with the graceful "slendo" heel, in all the wanted colors. Truly wonderful value.

AT $1.00 PER PAIR

EVERY PAIR PERFECT

On Christmas Morning.

GENERAL ELECTRIC RADIO

THE STUDIO LOWBOY

General Electric Lowboy $225.00
General Electric Highboy $275.00
General Electric Radio-Phonograph $397.50
General Electric Studio Lowboy . $185.00
All prices complete with C.G.E. Radiotrons

WILL there be a General Electric Radio in *your* home this Christmas? Will this marvelous product of General Electric's "House of Magic" bring to you and yours the full beauty of Christmas music . . . the promise of countless happy hours of entertainment during the New Year?

Here is a gift that is worthy of its great name . . . "General Electric" . . . worthy of the place of honor in your home. Once you see it and hear it you will appreciate its remarkable Full Range Reception.

General Electric Radio ends forever the annoyance of overlapping stations. It is so powerful that distant programs come in with volume . . . so tone-true and vivid that you can readily imagine that the entertaining artists are in your home.

Choose from four beautiful models . . . priced as low as $185. Plan now to have a General Electric Radio delivered the night before Christmas . . . convenient terms will facilitate your purchase.

RL-1230B

GENERAL ELECTRIC

FULL RANGE RADIO

For Sale by

VICTORIA DEALERS

Kent's, 641 Yates St.
H. D. Mainwaring & Co., 615 Fort St.
Murphy Electric Co., 722 Yates St.
Hudson's Bay Company

SUBURBAN DEALERS

Esquimalt Hardware, 1366 Esquimalt Road
Oak Bay Electric, 1968 Oak Bay Avenue

UP-ISLAND DEALERS

Alexander's Garage, Shawnigan Lake
Victoria Lumber Co. Store, Chemainus
Geo. Reid, Ladysmith
David Spencer, Ltd., Nanaimo
Doetson's Music House, Port Alberni
Rushton's Garage, Parksville
John Dick, Duncan
Radio Electric Store, Cumberland-Courtenay

JAMESON MOTORS, LTD., Wholesale Only, 740 Broughton Street. Phone G 1141

CANADIAN GENERAL ELECTRIC CO., LIMITED

TRIBUTE IS PAID TO ST. FRANCIS XAVIER

Jesuit Order Solemnly Commemorates in Rome One of Its Famous Members

ROME, Dec. 3.—The Jesuit Order, in its beautiful Baroque Church of the Gesu, this morning solemnly commemorated one of its most famous members, St. Francis Xavier, missionary to India and Japan.

Exposed to the view of the black clad priests and seminary students, and to a large congregation of the laity, was the saint's right arm, with which he baptized and blessed so many converts in far away lands. It was brought to Rome in 1614 from Goa, Portuguese India, where the remainder of the body still lies.

St. Francis Xavier was one of the earliest companions of St. Ignatius of Loyola, founder of the Society of Jesus, whom he met while a riotous student in the Latin quarter of Paris. Ignatius prevailed upon him to give up his ways of living, and together with Peter Faber and four others they constituted the nucleus of what is now one of the foremost missionary and teaching orders of the Catholic church. The seven together took the so-called "oath of Montmartre" in 1534, and in 1541 Xavier set out for his apostolate in the Orient. He is said to have been the first Christian missionary to visit the Philippines.

CITY OF LONDON HAS FRESH-AIR DICTATOR

LONDON, Dec. 3.—London has a dictator. He is a fresh-air dictator.

There is an official of the London County Council Tramways who is official weather sniffer for the people of London.

Each morning he thrusts his head from a window, takes a deep breath of fog, and, turtle fashion, pulls his head in again. And on what he thinks of the weather depends whether Londoners that day ride in the trams with open windows, shut windows, or partly opened windows.

On the omnibuses a passenger can put a window up or down himself, despite the protests of conductor and his fellow-passengers, but on the trams the windows are locked in the daily position decided on by the official weather tester.

In reply to recent complaints about this practice, an official of the tramway company replied that there was one way to get a window put up, or down, when it was locked.

"If the passengers in a tram complain," he said, "the conductor will change the windows, but the majority of the passengers have to be in favor of this before the conductor acts."

Take one TONIGHT Wake up RIGHT

Cascarets "THEY WORK WHILE YOU SLEEP"

Quick Sure Relief for CONSTIPATION BILIOUSNESS SLUGGISHNESS

10c

RETIRED ARMY OFFICER LEAVES LARGE ESTATE

VANCOUVER, Dec. 3.—Disposing of a net estate of $219,472, the will of Clarence Forbes Fearnside, retired British army officer, who resided in North Vancouver, where he died on June 29, has been filed in Supreme Court for probate.

A son, Kenneth Pearce Fearnside, North Vancouver, receives $7,959. Other beneficiaries are a widow, resident in Berks, England, where the deceased held property, valued at $269,795; a son, Gerald Forbes Fearnside, of Kenya Colony, Africa, where the estate owns $3,000 property, and three daughters, Hilda May Fearnside, Enid Margaret Fearnside, and Winnifred Joan Fearnside, of Berks, England.

EXTRAORDINARY VALUE!

VALUABLE PROPERTY—PEMBERTON ROAD

Fine Nine-Room Residence $3,500

All rooms are large. Handsome reception-rooms with double doors to fine dining-room. Large library or den. Large open fireplaces. Nice kitchen and pass pantry. Four excellent bedrooms with closets; three with fireplaces. Brick foundation. Large lot.

This fine family home is suitable for a doctor's residence, being centrally situated, or could easily be converted into suites. An excellent opportunity to acquire a fine property cheaply in a first-class neighborhood.

Price specially reduced for quick sale.

EXCLUSIVE AGENTS

PEMBERTON & SON

625 Fort Street Phone G arden 8124

If You Want a **General Electric Radio** We Have It!

Murphy Electric Co.

722 YATES STREET

Make Your Appointments Now

FOR BOOKINGS FOR AMPHION HALL FOR NEXT MONTH

We Have a Few Thursdays and Fridays Vacant

THE GRIFFITH COMPANY

617 View St. Phone E 7181

WOOD $4.00

Per Cord. C.O.D.

LEMON, GONNASON COMPANY, LTD

Phone E 7141 2224 Gov't St.

Goteberg, Sweden, is to have a large cancer clinic.

Offers New Kind Of Spectacles On 10 Day Trial

$15.00 Value Only $2.98

Spectacle users will welcome a new type of spectacle just perfected, guaranteed against breaking and tarnishing. With them one can read the smallest print, thread the finest needle, see far or near. Hundreds of thousands of pairs have been ordered in the last few months and users are enthusiastic in their praise. Dr. S. J. Ritholz Optical Co., Suite R-39, 29 Melinda Street, Toronto, Ont., makes the startling offer of sending a pair of these spectacles on trial for 10 days to anyone who may need them. Write them today.

(Advt.)

The Daily Colonist

Established 1858.

The Colonist Printing and Publishing Company, Limited Liability.

J. L. Tait, Business Manager.

Subscription Rates by Carrier and by Mail in Districts Contiguous to Victoria, Served by Colonist City Carriers:

Yearly	$12.00
Monthly	1.00

All subscription rates payable in advance. Mail subscribers are requested to make all remittances direct to The Daily Colonist.

Subscribers in ordering change of address should be particular to give both old and new address.

Subscription Rates by Mail:

To Canada, Great Britain, the United States and Mexico, except districts as above:

Yearly	$6.00
Half-Yearly	3.00
Quarterly	1.50

Thursday, December 4, 1930

MAINTENANCE GRANTS

The operation of the new Education Bill in Great Britain, which raises the school age from fourteen to fifteen, has been postponed until 1932. It is a Labor measure. According to present estimates made by the Minister of Education the maintenance grants it involves will cost £3,750,000 in 1932-1933, rising in later years to £5,500,000, assuming that 75 per cent of the parents receive grants. In other words, not only is there to be an extension of the principle of free education but parents are to receive grants to enable their children to go to school for an additional year.

It is hoped, but quite unknown, if maintenance grants to parents to keep their children at school for a year longer will be offset by a reduction in the doles given to the unemployed. The contention is that if 300,000 or 400,000 children are kept at school for the additional year their removal from the labor market must have an effect on the unemployment figures. There is lack of logic in the argument that supports maintenance grants, for if made for children of fourteen years they should apply as well to children of any school age. Doubt exists in the public mind about the efficacy of the new educational scheme in Great Britain. It is opposed by the Conservatives. It is the Liberal Party which has arranged for a postponement of the experiment for a year, perhaps hoping that something will turn up politically in that time. Commenting on the new Socialistic proposal The London Times says:

"Payment for doing what every law-abiding citizen is bound to do is a new thing in our public life, and when once the principle is accepted it is clearly capable of dangerous extensions. The only sound principle of maintenance grants is that they should be placed in the same class as the supply of meals and boots and other discretionary allowances. These are supplied at the discretion of the local authority in order that the State should not waste its money in trying to teach a child who is unfit to profit. If in the opinion of the local authority hardship is inflicted by compelling a child to attend school after fourteen, let the authority exercise the discretion is now exercises to prevent a child from coming hungry to school. It has powers under the present law, and the necessary organization to exercise them wisely. This substantial revision of the Bill would meet the objections of those who point out the inherent danger of the proposed maintenance grants."

FORTY-TWO YEARS OF SERVICE

Mr. E. E. Blackwood, who has just retired from service with the Northern Pacific Railway Company as the local representative, must have achieved something of a record as a transportation agent in this community. To have served here for forty-two years in the same capacity for the same company with the faithfulness, courtesy and efficiency which he has shown, constitutes a performance which, in his retirement, he can look back upon with pride. The citizens, and all visitors who have had business with Mr. Blackwood, know him as the soul of honesty in his statements and dealings, as invariably good-tempered and most anxious to oblige, and very capable in carrying out the duties of his office.

After such lengthy and efficient service Mr. Blackwood has well earned the measure of ease which now comes his way. It is true he is not going out of harness altogether, for he still retains his connection with the Puget Sound Navigation Company. He is of the type who is anxious to retain an interest in transportation matters in which he has made his life's career, and he is probably happiest when at work. It is only right, however, that his duties should not be too exacting, and he has well earned the superannuation from the Northern Pacific. No transportation agent in Victoria is better known; none is better esteemed. That is the meed of praise which all, whatever their duties, would like to earn and it has been earned handsomely by Mr. Blackwood. Mr. Blackwood's home and heart are in Victoria and he never has omitted an opportunity of extolling the city's virtues. The citizens in their turn can say heartily that he has been a good and faithful servant of his company, and as proof of this he has won a wide measure of popularity.

THE AVERAGE CHILD

Secondary education under State auspices has come in for some criticism recently on the ground chiefly that the average child is not dealt with in the right way. The subject has been examined from the standpoint of close experience by a writer in The Hibbert Journal, who was herself a teacher. She is dealing with the British school system, though it is possible that in the general conclusions she has reached there is application to the school systems of other lands.

She maintains that naturally inquiring or intellectual children, capable of fundamental and independent brain work beyond the average capacity in certain directions, "are swamped today in the secondary schools by the mass of those for whom the system was never meant, i.e., those many average minds, with a concrete turn, and naturally limited interest in abstract principles, which, with the right teaching, are capable of going a certain way intellectually, but can go no farther." The writer does not believe for a moment that there is any helplessness in the outlook about the average child. On the contrary, she maintains that brains may appear dull whereas in reality they are not. What is suggested is a training adapted to them whereby they can be attuned to doing good work in the world. The average mind is not an abstraction. It is a very real thing, as every teacher knows, and it is confined to no social class.

The point about secondary education is that it is difficult to say what kind of mind is most wronged at present. There is the intellectual mind which is not getting its fair chance of development where over-crowded conditions maintain. There is the average mind not dealt with in the right way. The handicapping fetish in State education is, and is likely to remain, the standardization in forms and methods, in textbooks, in intellectually levelling tendencies, in fact, throughout the system. These influences are, no doubt, largely necessary, but they are hampering because they do not permit time for concentration on either the intellectual children or on those who, though not intellectual, may be very intelligent and capable of fine character development.

The writer in Hibbert's does not attempt to lay all the blame on the educational system. The root of the matter, she believes, is inability to think clearly about education itself because of all sorts of snobbery bound up with ideas on the subject. Her claim is that an alternative system should be adopted for the average mind to that which now prevails in the secondary schools. The distinction she believes should be one of method; in other words, that some members of a family should go to one school and some to another. She contends, indeed, that the two kinds of education could be going on under the same roof. The problem is to secure enough intelligent teachers to assess children fairly, and this involves, too, what to do "with the large number of clearly inferior minds that now are a constant drag on the development of the average mind."

The cause of education, she says, "demands one good teacher to every thirty-five pupils, and the first-rate teacher is born—and made—as rarely as the first class architect, or farmer or navigator. We must aim at a conception of education which permits the development of minds as they are, both 'average' minds, and those with exceptional talent in some direction or other."

PROFESSOR EINSTEIN'S "HOLIDAY"

Professor Einstein is on his way to the United States and he has expressed a wish that he should be left alone while on this side of the Atlantic. He is the most modest of latter-day scientists and does not like publicity. He deals with abstract things by means of mathematical formulae which not one person in a million understands, and he fails to see how his investigations should appeal to the popular fancy. He would rather be left alone, especially on his present trip which is taken for health reasons as much as for scientific purposes. There is no chance whatever that his wish will be gratified.

Professor Einstein has been inundated with requests from American manufacturers to write them testimonials about disinfectants, toilet waters, haberdashery, clothing, etc., and he has been offered tens of thousands of dollars for an expression of opinion on their value. Needless to say he has refused. All he says in reply is: "Is it not a sad commentary upon the commercialism, and, I must add, the corruption of our times, that business firms make these offers with no thought of wanting to corrupt me? It evidently means that this form of corruption—for corruption it is—is widespread."

When Professor Einstein arrives in the United States he will be deluged with attempts to make him express opinions on countless subjects in which he has neither interest nor concern. His holiday will be in the nature of a nightmare. The American press does not realize that there is such a quality as humility in the make-up of those who attain fame.

AUTUMN MOOD

Through bush and brake and tangled fern
The stealthy fires of Autumn burn;
The smoke-cloud of its burning lies
Heavy along the lower skies.

So flameth time's unresting fire
Around our lives, a ceaseless pyre,
Till all familiar paths and ways
Are blinded with the gathering haze.

The purpled hills are hid in mist,
Only at moments sunlight-kiss'd;
And all our cherished things become
The glorious dimmed, the songful dumb.

—Arthur L. Salmon, in The Glasgow Herald.

DEPARTURE

Let be; speak nothing; lay aside
The work undone.
Mark how life's purposes, the current with the tide,
Merge into one;
Content that strangeness from familiar care
Withdraw and hold thee.
Till spirit and heart grow tremblingly aware
Whose arms enfold thee.

—Dorothy Rowe, in The Observer.

He who meanly admires mean things is a snob—perhaps that is a safe definition of the character.—W. M. Thackeray.

The Weather

Meteorological Office, Victoria, B.C., at 8 p.m., December 3, 1930.

SYNOPSIS

An ocean storm is now centred over the Gulf of Alaska and cloudy, mild weather prevails on the Pacific Slope. The temperatures are rising in the Prairies.

PRECIPITATION AND TEMPERATURES

	Snow	Rain	Min.	Max.
Victoria	--	Trace	42	45
Nanaimo	--	--	39	46
Vancouver	--	.01	38	46
Kamloops	--	--	32	38
Prince George	--	.02	34	38
Estevan Point	--	.30	44	48
Prince Rupert	--	.22	44	46
Dawson	--	--	28b	22b
Seattle	--	--	38	48
Portland	--	--	42	50
San Francisco	--	--	50	60
Spokane	--	Trace	32	36
Los Angeles	--	--	54	68
Penticton	--	--	26	39
Vernon	--	--	31	35
Grand Forks	--	--	24	33
Nelson	--	--	24	34
Kasio	--	--	30	37
Cranbrook	--	--	12	36
Calgary	--	--	18	42
Edmonton	--	--	14	36
Swift Current	Trace	--	12	30
Prince Albert	--	--	16b	22
Qu'Appelle	.20	--	18b	16
Winnipeg	-	--	20b	4b

WEDNESDAY

Maximum	45
Minimum	42
Average	43
Minimum on the grass	36

Rrain, trace.

General state of the weather, cloudy.

5 P.M. WEATHER REPORTS

Victoria—Barometer, 30.12; wind, E., 6 miles; cloudy.

Vancouver—Barometer, 30.12; wind, E., 6 miles; cloudy.

Kamloops—Barometer, 30.10; wind, E., 6 miles; fair.

Prince George—Barometer, 29.98; wind, S., 6 miles; raining.

Prince Rupert—Barometer, 29.64; wind, S.E., 14 miles; raining.

Estevan Point—Barometer, 30.04; wind, S.E., 20 miles; raining.

Tatoosh—Barometer, 30.06; wind, E., 20 miles; raining.

Portland—Barometer, 30.18; wind, E., 4 miles; cloudy.

Seattle—Barometer, 30.12; wind, S.E., 4 miles; cloudy.

San Francisco—Barometer, 30.16; wind, W., 4 miles; cloudy

Note and Comment

By R. B. D.

And the driving is like the driving of Jehu, the son of Nimshi, for he driveth furiously.—Old Testament.

Business in general is reported to be somewhat slack, although it is not so slack as it has been known to be; but the business of one man is more active than it has ever been before in the history of this district. That business, of course, is the business of the coroner. Dr. Hart cannot be listed among the unemployed. The modern Juggernaut is rolling along, leaving a long line of crushed human bodies in its wake—and other destructive agencies are adding their quota to the dreadful toll. But modern business must not be checked. It is too slow already, and must be speeded up. Step on the gas, and let the helpless pedestrian, young or old, take the consequences.

* * *

The utter foolishness of preaching was never more forcibly illustrated than in the case of the speeding motor car. The newspapers which print accounts of the daily toll of death and estimate the sum total of the probable mortality tables for the year also print editorials warning the public of what the ultimate upshot must be unless something is done to protect unwary travelers and reckless drivers from the consequences of the modern folly.

* * *

The mad lust for speed upon the public highways was, of course, developed in the United States and then spread across the border into Canada. The automobile clubs were the leaders in the speed procession. The American clubs advocated the abolition of all speed limits, and the Canadian clubs, which could not afford to loiter, followed their example. Those up-to-date organizations argued that limiting the rate of speed would not lessen the danger of accidents. Some of them even demonstrated that slow drivers were a greater danger to the public and to other drivers than furious drivers. Speed limits were lifted and the mad rush began. In some places authority mollified its conscience by making a provision against driving to the public danger. And experience has demonstrated that driving to the public danger only can be charged after someone has been run down and killed, and even in such cases it is generally the victim of an accident, whose mouth has been effectively and permanently closed against giving evidence, who is proved to have been walking or acting to the public danger.

* * *

This modern menace has attracted the attention of someone in authority in the United States. After scanning the mortality tables for the present year and comparing them with the list for the previous year, this authority apparently decided that it was time something should be done about it. A meeting was called and resolutions were passed declaring that something must be done about it. We have never heard of anything of consequence being done as a consequence of holding public meetings, making speeches and passing resolutions. If the resolutions passed are submitted to any public body with power to give effect to the resolutions, one of those mysterious institutions known as a lobby will be formed, and authority told that speed upon the streets and highways must be unrestricted because business, which is slow enough already, would be slower still, and that would be unfortunate for everybody.

* * *

As a matter of fact, there is really no connection between business and the speed rate upon the highways. The drivers of business trucks and delivery vans in this city go fast enough—sometimes after we have had a narrow escape when turning a corner, we think the trucks and vans are going faster than is necessary. And we suppose the conditions here are duplicated in every other city and town in the country; but there are very few accidents upon the streets of cities as a consequence of the speed of vehicles engaged in the delivery business. If the young men who drive those trucks and vans are told by their employers that they must either speed up or give place to others with more nerve and better judgment of distance and such factors of safety, those young fellows must be competent, for they seldom knock anybody down and run over them.

* * *

The increasing number of accidents is due to other causes. It is due to the fact that driving to the public danger is a very elastic term and is too often stretched to a degree far beyond the limit. Furious driving is one of the many forms of modern dementia from which all communities appear to be suffering. And this disease cannot be checked by action of the courts, as the American authority which has taken up the matter has pointed out. United States courts are notoriously ineffective. The allegation is that neither American judges nor American juries will convict in cases of offences against traffic laws. In that matter Canadian courts appear to be almost as loth to convict as American courts. Our cousins appear to have found out something we found out long ago: that a crime was committed against the community when the speed limit was lifted out of the law and the interpretation of the phrase "driving to the public danger" was left to the discretion of the driver. There are too many drivers who are utterly lacking in discretion.

THE COLONIST IN NEW YORK

The Colonist is delivered to the principal New York hotels, on order only, by the Long Acre Newspaper Delivery. Order may be given to the Mail Clerk of your hotel, or telephone to Longacre, 4649.

IN LONDON

The Colonist may be procured at the International News Stand of Messrs. Selfridge & Co., Oxford Street.

Letters to the Editor

No letter to the Editor will be inserted except over the proper signature and address of the writer. This rule admits of no exception.

TOPAZ AVENUE PARK

Sir,—On July 2, 1929, the Victoria City Council set aside by by-law a parcel of land facing on Quadra Street and also on Topaz Avenue for park or playground purposes, same to be known as Topaz Avenue Park property, but no improvements of any kind have been carried out on the property up to the present time.

This district accommodates a rapidly growing number of residents and does not now have any playground facilities, the nearest playground being at Central Park, which does not serve, nor cannot properly serve, the north end of the city, and which is so far removed from this part of the city that parents in the district hesitate to send their children (especially the smaller ones) there to play.

It is noted that considerable expenditures have been and are being made, and are contemplated, in respect to other park areas, mainly for the benefit of grown-ups, and it seems only reasonable to suggest that the Council make a modest expenditure for the benefit of the children in particular (not the older people) by providing for the grading and surfacing of a small portion of the Topaz Avenue Park property as a first step towards the proper fulfillment of the purposes for which the land was set aside.

With the unemployment conditions that are facing the city in general, surely some of the labor could be used upon this very necessary improvement.

For the benefit of the residents of that district the writer would state that copies of a petition are on hand at Peacock's grocery store, Finlayson Street, and at Napper's grocery store, Quadra Street, also at Hillside Pharmacy, 2667 Quadra Street, at which places they can be signed.

This petition and the improvement of the Topaz Avenue Park has been heartily approved and endorsed by the Quadra School Parent-Teacher Association.

P. E. GEORGE,
3171 Mars Street, Victoria, B.C.,
Dec. 2, 1930.

THE WHEAT POOL

Sir,—After reading your editorial of November 26 in regard to the failure of the Wheat Pool, I think this is a step in the right direction. It should appear in the newspapers of the Prairie Provinces to show the Prairie farmer where he stands in regard to the Wheat Pool instead of the propaganda circulated by the Wheat Pool officials.

The farmer has not received a settlement in full for the 1928 crop and 80 cents per bushel for the 1929 crop in the Rosetown district, when the wheat in that district would have netted him more than $1.25 per bushed if sold during the threshing time on the street, and car lots would have brought about 3 cents more on track. Some have averaged $1.30 selling independent during the fore part of the threshing season.

I saw a statement some time back that the Saskatchewan Pool would have a deficiency of between ten and fifteen million dollars handling this crop, the Government guaranteeing the loans for 1929. Now, I understand from some of the Pool members that they hope the Government will asume this. This would be quite in line with their policy to ask the Government to do this, as they have already asked the Government to place a bonus on each bushel raised should the price be under 70c.

Your conclusions in editorial of November 27 under the head of "Bonding the Wheat Crop" dealt with this in a very logical manner, as it is quite evident that any bonus paid by the Government would be a gain to the farmer who had a good crop in proportion to the yield of his crop. In other words, if he got sixty bushels to the acre and a 10c bonus on each bushel, it would be $6 per acre which, in the case of farming a big acreage would mount up considerably, especially when we consider the farmer who had no crop that year on account of drouth or hail would be taxed to help pay a large bonus to the one who had a good crop.

Now, as Saskatchewan in 1929 had almost a total crop failure over a large part of the province, with a few scattered districts where in places the crop was very good, should the Wheat Pool prevail on the Government to pay any of its shortage this would mean direct taxation on the land that did not produce any wheat to be paid in proportion to the amount of yield to those who had a fair or good crop, and would really be much of a direct tax on every man and woman in Canada who pays taxes. When we look at it in this light a request of this kind is about as hard to understand as the general principle the Pool has operated on all the time. And especially do we wonder what their deficiency might have been handling this crop for 1929 if Saskatchewan had produced a bumper crop that year. This Fall the Pool in this district started out by paying 42c and later dropped to 37c. What the present price is I do not know. The independent was paying a little over 70c to start with, eventually dropping to 50c or lower. Even at these figures in selling ten thousand bushels of grain (two carloads of flax included in this) there was a difference of between $2,200 for the Pool member's share and $3,670 for the man's share who sold independently, each selling five thousand bushels. Should there be another deficiency in handling the Pool's grain in 1930 it looks as if it might wipe out the whole of the proceeds of the crop.

I have farmed in the Goose Lake district for a number of years and was farming there before the Pool was organized. After carefully reading the contract and noting that it appointed the Pool officials the farmer's sole agent, factor and attorney, with practically unlimited power. I didn't sign. At that time they advertised that if they could export wheat (that there always had been a clear profit of 13c per bushel to the exporter) they would be able to turn this profit over to the farmer and would also save him, or procure for him considerably more than the line companies could. That was supposed, at the time of organization, to be their excuse for existence. We all know how well these promises have been carried out. It has meant millions of losses to the farmers of the Prairie Provinces. Take one small town in the Goose Lake district, in 1928 there was a little over a million bushels of grain billed out by the agent at this station. What proportion of this was Pool grain I could not say, as there was considerable flax grown in this district. Yet the Pool claims 95 per cent of the farmers in this district. So it is likely that year that they should have a million dollars' worth of grain at this one station alone. The yield was not so good there generally in the Fall of 1929, and this Fall the hail did considerable damage near this place, although many of the crops were very good. I believe about one hundred sections under cultivation would be about the amount of land this place would draw grain from. I have estimated that the loss there to the Pool farmers in prices would easily reach more than half a million dollars. The businessmen there of course do not care to mention anything adverse to the Pool, but consider this a conservative estimate. I mentioned this to a farmer there who is a Pool member. At first he thought it was too high, but when I asked him to figure his own loss for the year 1929, which proved to be more than $7,000 on the proceeds of one section of grain, he remarked that my estimate was very conservative, and he would consider it below the actual loss sustained by the Pool farmers at this place.

When we consider, in amount of grain handled, that there would likely be many shipping points equal to this one, it is hard to comprehend why the existence of this organization should be allowed to continue.

I notice in the papers of the Prairie Provinces that any criticism of the Pool's policy is answered by Mr. McPhail in a manner that implies that the Pool is too large and complicated for anyone who attempts to criticize it to comprehend or be able to judge. It is a gigantic monopoly when looked at in an impartial way, and it now dares to keep its members in poverty and demands the Government to do as its officials dictate.

Their methods of getting and holding membership in districts where they have a large majority sometimes verges on third degree methods. I have heard the remark at times: "I wouldn't be in the Pool, but you could hardly live in this part of the country if you didn't sign up," and any publication contrary to their views is often not to be considered or read. This, of course, applies to the ones who want the Pool to dominate and become a compulsory dictatorship.

They claim to have raised the price of wheat to the farmer. Their stock saying to an outsider is: "If you don't join the Pool you are simply carried along on our backs." "The Pool raised the price from sixty cents to well over a dollar." Would it be a mistake at this time to ask Mr. McPhail where this particular part of his price-boosting office force is spending its vacation? If they will only wave their magic wand again everyone in Canada would appreciate it at the present time.

In the Fall of 1929 one could not take a load of wheat to the elevator, if he were not a Pool member, without some of them telling him: "Now, if you were a Pool member, we would get you over two dollars for this wheat." Like their other statements, this failed to materialize. Instead of getting the confidence of the people in foreign countries, the threat of higher prices last year has caused tariff walls and all kinds of opposition to Canadian wheat. With low prices and not even a living price to the Canadian farmer at present, that most of this opposition could have been avoided. It is very easy to understand if anyone is willing to look at all sides of the question. The Pool has a membership on the Winnipeg Grain Exchange, which entitles them to the privilege to all the world's grain market reports that are used by the independent buyers, yet they would have their membership believe it is quite necessary that they employ special agents in foreign countries, broadcast radio programmes, gamble on the wheat exchange, employ field men to check up on the pool members and maintain an expensive and elaborate organization in every respect, even if it does impoverish the farmer. Their henchmen dominate all meetings and insure them a vote of confidence to broadcast and publish. They are also putting on an extensive campaign in the districts that were subject to drought, as it is much easier, we would imagine, to get signers that haven't been selling wheat at 80 cents during the peak prices. It seems that they are determined, if it is humanly possible for their officials to do so, to keep the farmer in ignorance of the real situation and perpetuate themselves in office so as to dictate to anyone who has political aspirations in Canada. They have not, as yet, as far as I know, put out any definite plan for disposing of the thousands of independent elevators that handled all the wheat in pre-pool periods, and a considerable part of it since the pool has been organized, but in their policy of a compulsory pool why not include confiscation of all this property and the thousands of employees of these independent elevators could join the ranks of the unemployed, which would be entirely in line with their compulsory methods?

When they get the Canadian Government to pass all these laws where will the word freedom fit in? They have already asked indirectly for a graduated premium to be paid the farmer in proportion to his success. Why not consider the unfortunate ones instead?

J. W. ARCHER.
1404 Esquimalt Road, Victoria, B.C.,
December 2, 1930.

THE GORDON McLEOD PLAYERS

Sir,—It is with very great regret that I have to announce that this is the last week of the Gordon McLeod English Players season. It will perhaps come as a surprise to many people that this is the case. Starting full of high hopes a month ago, this fine company, got together with infinite care and brought to Victoria at great cost, had every reason to think that there would be good support. On every hand during the Summer when I was working to raise a small guarantee fund, I was asked when they were coming back.

Since their return they have presented four plays of different types in order to try and please all tastes. They have been beautifully acted by a first-rate cast of artists, and staged with all the elaborateness and care associated with this company. But with all this the support has been so poor that no company could possibly carry on. The business has been less than half that of last season. Victoria, like other places, has fallen on bad times, and in order to meet these conditions the prices have been made to suit all pockets, and still there has not been a response.

I know that there are a large number of people in Victoria who will be sorry that it has been impossible to carry through a long season, but apart from our losses, the management of the Royal has lost heavily and could not in justice to itself have gone on any longer. It has done everything possible to help and is as greatly disappointed as we are. Mr. McLeod has lost personally a great deal and others also connected with the management. The company was very happy here and all had hoped to make a long stay here, at least as long as last season.

I who have had so much personally to do with the bringing back of the company want to thank all those who did respond to my endeavor to raise enough to enable the players to return, and all those faithful patrons who have supported us since the opening of the season. But we never could have contemplated such bad business as has been experienced, and from the enthusiasm which greeted the company on the opening night we had every hope of a successful season. No company in the world can continue to run at a dead loss of many hundreds of dollars a week. I want also to thank the press for all the help and courtesy they have extended to us, and also all those firms that have been so liberal in helping us with furniture and beautiful art treasures with which to dress the stage in a manner fitting for any West End theatre in London. Thanks are due to our stage staff, who have been splendid, and to Mr. Prescott for his orchestra. Our personal thanks are due to Mr. Denham for all the kindness and interest he has shown to Mr. McLeod and myself in trying to make a success of a stock season in Victoria.

Saturday will be the last night of the season and we hope to see all our friends and well wishers there to say good-bye to, and not au revoir this time.

C. MYDDLETON-EVANS.
Manager Gordon McLeod English Players, Royal Victoria Theatre,
Victoria, B.C., December 3, 1930.

U.S. Coastguard Cost Over $30,000,000

WASHINGTON, Dec. 3.—So highly organized is liquor running on the borders of the United States that the coastguard will require more than $15,000,000 to conduct its anti-smuggling operations next fiscal year.

The House appropriations committee reported today that half the coastguard's expenditures go to protecting the borders against contraband, most of it liquor. It recommended a total of $32,897,582 for the guard's 1932 appropriation.

Baked hedgehog was served to 150 at a dinner at Swainmote, England.

FIFTY YEARS AGO TODAY

(From The Daily British Colonist of December 4, 1880)

The cold snap continues with a keen piercing wind from the North and no signs of abatement of severity. On Thursday night the thermometer showed 20 degrees of frost, and citizens who had taken the precaution before retiring to break the top crust of ice in their water barrels awoke yesterday morning to find that in secluded places new ice, not less than an inch in thickness, had been formed, and that in places exposed to the full fury of the inclemency of the elements the thickness of the ice formed was two inches.

Smallpox in San Francisco, which has recently caused considerable alarm, is decreasing.

The new excavating machinery for the drydock was in full operation yesterday and performed very satisfactory work, keeping the cars on the tramway busily occupied.

The prospecting shaft at the Cooke River diggings is down fifteen feet through cement, and miners expect to have to sink twenty-five feet deeper before reaching the bottom. The shaft will be timbered on Monday.

The machinery of the old steamer Ajax will be removed and the vessel converted into a sailing ship.

The everlasting Asiatics are still going on at New Westminster.

Fine China

The Ever-Acceptable Gift

As a personal gift there's nothing quite so pleasing as fine china. You can select a single beautiful vase or bowl, a pair of candlesticks, a lovely service plate, a tea service or dinner set of distinctive pattern. It can be a magnificent gift or something inexpensive . . . and from Weiler's it will be of a quality beyond reproach.

WEILER'S

Complete House Furnishers

Government Street Established 1862

WANTED

Purchasers for Rough and Dressed Lumber, Mouldings, Laminex Doors, Gyproc, Novarot Shingles, Peerless Fixtures

One Hundred Men and a Well-Equipped Sawmill and Factory at Your Disposal

The Moore-Whittington Lumber Company, Limited

2614 Bridge Street Victoria, B.C. Phone E 2011

These damp days your system needs toning up. The easiest and simplest way is use a

Wilshire I-ON-A-CO Belt

You can easily afford one—the price is greatly reduced.

H. AUSTIN GOWARD, Sales Manager

Garden 5241 Evenings: Garden 3156

Gift Stationery Boxes

The Ideal Present—At Prices to Suit All

The Latest Society Lines, Made Up Exclusively by Leading Paper Makers, Only Carried in Stock

See Our Wonderful Window Display and Come In and Inspect

LITCHFIELD'S LTD.

BOOKSELLERS AND STATIONERS

1109 Government Street Royal Bank Opposite

COAL Phone Empire 8514 COKE

Try our GALT SOOTLESS COAL, cleanest on the market, or our Petroleum Coke, which has absolutely no ashes.

We Are Sole Agents for Both

Evans, Coleman & Johnson Bros., Ltd.

Australian House Greets With Cheers Announcement Of Appointment of Isaacs

Choice of Governor-General New Step in Imperial Relations

CANBERRA, Australia, Dec. 3.—Cheers from the Government benches greeted the announcement in the House of Representatives today of the appointment of Rt. Hon. Sir Isaac Albert Isaacs, Chief Justice of the Commonwealth, as Australia's first native-born Governor-General. He will take up his duties at the expiration of Lord Stonehaven's term at the beginning of the new year.

The Sydney Sun says that while the appointment of Sir Isaac is a concession to Australian sentiment, it marks a definite step in Dominion self-government. Thoughtful Australians, however, wonder whether the advantages of the appointment will not be counterbalanced by the disadvantages, the newspaper continued.

Chief Justice Isaacs, who is seventy-five years of age, was born in Melbourne. He is a former Attorney-General of Victoria and also of the Commonwealth.

OTTAWA COMMENT

OTTAWA, Dec. 3.—Appointment of Sir Isaac Albert Isaacs as Governor-General of Australia by "His Majesty the King on the recommendations of the Prime Minister of Australia," marks a new step in Imperial relations, it was stated here last night. No doubt had any Canadian Government in the past desired a Canadian as Governor-General, or had an Australian Government asked that an Australian represent the King in that Commonwealth, such desire would have been complied with, as it was in the case of the Irish Free State.

Decision reached at the recent Imperial Conference at London leaves no doubt but that the appointment of a successor to Viscount Willingdon as Governor-General of Canada when his term expires next year, will be a matter solely between His Majesty and the Canadian Government whether a Canadian will be chosen or a man outside Canada, will be decided upon in due course.

In all probability the question will be discussed in Parliament next session when the work of the recent Imperial Conference is under review. Another view is that a Governor-General of this country should be a man never identified with any political party in the Dominion.

BRITISH PRESS

LONDON, Dec. 3.—From the comments of the British press today the appointment of Sir Isaac Albert Isaacs as the first native-born Governor-General of Australia is likely to provide the subject for serious discussion. It is generally remarked that the appointment was announced from Australia House, London, and not, as in previous circumstances, from Downing Street.

While Sir Isaac is, in fact, the first native-born Governor-General of any of the older self-governing Dominions, he is not the first in the Empire. Both the Governors-General who have served in the Irish Free State since its inception have been of Irish citizenship. Timothy Healy (1922-1928) came from Bantry, and James McNeill, present Governor-General, is a native of County Antrim.

IMPERIAL MIXTURE
SMOKING TOBACCO
NO NICER GIFT FOR CHRISTMAS THAN THE HANDSOME GLASS JAR CONTAINING ONE HALF POUND OF THIS EXQUISITE PIPE TOBACCO
$1.50
ALSO IN TINS OF VARIOUS SIZES
THE POCKET PACKAGE - 25¢

LABOR MEMBER FOR EAST BRISTOL DIES

LONDON, Dec. 3.—Another vacancy in the House of Commons resulted from the death Tuesday of Walter Baker, Labor member for East Bristol since 1923.

Mr. Baker was assistant general secretary of the Union of Postoffice Workers, and was fifty-four years of age.

He was elected in 1929 by a majority of 11,621 over C. G. Spencer, Liberal, the vote being practically two to one.

EARL OF AYLESFORD BAGS GAME IN NORTH

VANCOUVER, Dec. 3.—Fresh from a three months' hunting excursion in Alaska, the Earl of Aylesford, ninth of his line, has arrived in Vancouver on his way to England to spend Christmas.

Other than the admission that he had "good luck" during his hunting, and included Kodiak bears in his bag, the young Earl is silent about his adventures in the North.

He brought with him a black and white malamute pup, a lively young specimen, which is destined to grow up in England.

Native Sons' Meeting

Native Sons of Canada, Assembly No. 1, will meet in regular session at 751 View Street, tonight, commencing at 8 o'clock. Reginald Hayward, M.P.P., the worthy president, will preside.

Given Jail Term

Sam Hirst was sentenced to ten days' imprisonment in the Provincial Police Court yesterday afternoon when charged with being in charge of a car while intoxicated. The charge was laid following an accident in which the Hirst car was involved.

POULTRY SHOW CLOSES TODAY

Forty-Second Annual Exhibition Marked by Success —Fine Birds Shown

PUBLIC VISITS SHOW

Another chapter in the history of the Victoria Poultry Association will be written tonight with the closing of the doors of the poultry building at the Willows, which marks the conclusion of the forty-second annual show. Officials of the association are more than satisfied with the results obtained and with the fine standard maintained by members' stock.

During the three days a large number of citizens have made their way to the Willows to see the many fine birds on exhibit.

The final awards announced yesterday by the secretary follow:

Salmon Favorelles—Cock, 1, J. P. Sarsiat; hens, 1, 2 and 3, J. P. Sarsiat; cockerel, 1 and 2, J. P. Sarsiat; pullets, 1, 2 and 3, J. P. Sarsiat.

Silver-Spangled Hamberg—J. P. Sarsiat, all awards.

Hoadans—J. P. Sarsiat, all awards.

Black Minorca — J. Grieg, all awards.

Buff Orpingtons—Hen, 1, J. A. Stewart; cockerel, 1, J. A. Stewart.

White-Crested Polish—J. P. Sarsiat, all awards.

CHILDREN'S CLASSES

Leghorn, cock—1, Jerry Archer.

Bantam, cockerel and pullet—1, Jerry Archer.

Any other variety, cockerel and pullet (Barnevelders) — Jean Waddell.

White Wyandotte, cock and hen—1, Lillian Woodburn.

Rhode Island Red, cockerel and pullet—1, Ian Jack.

Black Minorcas, cockerel and pullet—1, Bernard Woolley.

Special, to Billy Gouldon as youngest exhibitor, aged five years, pair of Bantams.

EGG EXHIBITS

Three dozen white extras—1, C. H. Borden.

Three dozen tinted extras—1, Mrs. A. G. Jackson; 2, A. E. Nix.

Three dozen white firsts—1, C. H. Borden.

Three dozen tinted firsts—1, Mrs. A. G. Jackson; 2, A. E. Nix.

One dozen white extras—1, C. H. Borden.

One dozen tinted extras—1, Mrs. A. G. Jackson; 2, Mrs. R. Robinson.

One dozen brown extras—1, Mrs. Waddell; 2, H. Nancarrow; 3, Mrs. Waddell; 4, J. A. Stewart.

One dozen white firsts—1, C. H. Borden.

One dozen tinted firsts—1, Mrs. A. G. Jackson; 2, A. E. Nix.

PERFORMANCE BIRDS

White Wyandotte, cock—1, H. E. C. Hebeden.

Leghorn, white, cockerel—1 and 2, A. Adams.

Leghorn, white, pullet—1, 2 and 3, A. Adams.

PEKIN DUCKS

Drake—1, J. A. Stewart; 2 and 3, A. E. Nix.

Duck—1, J. A. Stewart; 2 and 3, A. E. Nix.

NOVICE CLASSES

Leghorn, cock or hen—1, Arthur Morris.

Leghorn, cockerel or pullet—1 and 2, Arthur Morris; 3, E. B. Mitchell.

Rhode Island Red, cockerel or pullet—1, 2 and 3, J. Ball.

Light Sussex, cockerel or hen—1, 2 and 3, E. H. Groom.

Any other variety, cock or hen—1 and 2, W. Graham; 3, A. McIllride.

Any other variety, cockerel or pullet—1, A. McIllride.

Anconas—F. Taylor, all awards.

Andalussians, pullets—1 and 2, J. A. Stewart.

Brahamas—T. W. Edwards, all awards.

Cornish, dark—H. H. Dodds, all awards.

Hoadans—J. P. Sarsiat, all awards.

Jersey Giants, cockerel—1, J. A. Stewart.

Jersey Giants, pullet—1, 2 and 3, J. A. Stewart.

Wyandottes, partridge—Mrs. A. E. Hickford, all awards.

Black Minorca — J. Grieg, all awards.

Black Polish—J. P. Sarsiat, all awards.

Salmon Favorelle—J. P. Sarsiat, all awards.

Hambergs — J. P. Sarsiat, all awards.

Buff Leghorn—J. P. Sarsiat, all awards.

PEN AWARDS

Jersey Giants, young pen—J. A. Stewart.

Light Barred Rock, old pen—A. E. Nix.

Light Barred Rock, young pen—J. F. Hanna.

White Rock, old pen—G. F. Scofield.

White Rock, young pen—G. F. Scofield.

Rhode Island Reds, young pen—Mrs. A. Robinson.

Buff Leghorn, old pen—J. P. Sarsiat.

Buff Leghorn, young pen—J. P. Sarsiat.

Light Sussex, old pen—H. Nancarrow.

Light Sussex, young pen—1, H. F. Williams; 2, H. Nancarrow.

White Wyandotte, old pen—H. Nancarrow.

White Wyandotte, young pen—H. Nancarrow.

Silver Wyandotte, young pen—Mrs. A. E. Hickford.

Partridge Wyandotte, old pen—Mrs. A. E. Hickford.

Black Minorca, old pen—J. Grieg.

Black Minorca, young pen — J. Grieg.

White Crested Polish, old pen — J. P. Sarsiat.

White Crested Polish, young pen J. P. Sarsiat.

Salmon Favorelle, old pen—J. P. Sarsiat.

Salmon Favorelles, young pen—J. P. Sarsiat.

Hamberg, old pen—J. P. Sarsiat.

Hamberg, young pen—J. P. Sarsiat.

Ancona, old pen—F. Taylor.

Ancona, young pen—F. Taylor.

Light Brahma, old pen—T. W. Edwards.

Light Brahma, young pen—T. W. Edwards.

Dark Cornish, young pen—H. H. Dodds.

Hoadan, old pen—J. P. Sarsiat.

Hoadan, young pen—J. P. Sarsiat.

Leghorn, any color, old pen—1, J. P. Sarsiat; 2, A. Adams; 3, F. J. Hanna.

Leghorn, any color, young pen—A. Adams.

Minorca, young pen—J. Grieg.

Minorca, old pen—J. Grieg.

Plymouth Barred Rock, old pen—1, J. A. Stewart; 2, J. F. Hanna.

Plymouth Barred Rock, young pen—1, J. F. Hanna; 2, A. E. Nix; 3, J. F. Hanna.

Rhode Island Red, old pen—J. A. Stewart.

Rhode Island Red, young pen—1, Rowlands; 2, A. E. Nix.

NOVICE PEN AWARDS

Leghorn, young pen—1, E. B. Mitchell.

Rhode Island Red, young pen—1, J. Ball.

Sussex, old pen—1, E. H. Groom.

Brahma, old pen—1, W. Graham.

R.O.P. White Leghorn, young pen—A. Adams.

DISPLAY AWARDS

Exhibition

Ancona, best display—F. Taylor.

Light Sussex, best display—H. F. Williams.

Barred Rock, best display—F. J. Hanna.

White Wyandotte, best display—H. Nancarrow.

Minorca, best display—J. Grieg.

Polish, best display—J. P. Sarsiat.

Favorelle, best display — J. P. Sarsiat.

Houdan, best display—J. P. Sarsiat.

Hamberg, best display—J. P. Sarsiat.

Utility

White Wyandotte, best display—H. Nancarrow.

Any other variety, best display—Mrs. Waddell.

Light Sussex, best display—H. Nancarrow.

SAYS BY-LAW IS FAVORABLE SIGN

H. O. Litchfield Sees in Gov't Grant Approval of Willows' Expansion

WILL HELP UNEMPLOYED

One of the most enthusiastic advocates of the Willows Extension Work By-Law, which is coming before the citizens on December 11, is Alderman H. O. Litchfield, who is also one of Victoria's long-established businessmen, head of Litchfield's, Limited.

Mr. Litchfield willingly responded to the request to express his views on the subject and made a particularly strong argument in favor of supporting the by-law by calling attention to the fact that the Provincial Government, in assuming $35,000 (being the estimated cost of the horse show and stock building), was undoubtedly placing its mark of approval upon the development scheme at the Willows exhibition grounds.

"The development of the exhibition buildings and the grounds at the Willows has had my close attention for the past four years, and I am in full sympathy with the policy of my fellow directors and the Mayor and City Council in asking the voters to endorse the by-law now before the people," declared Mr. Litchfield.

"It has been obvious for some time that we either had to expand the scope of the exhibition's work, or, if we remained stationary, see ourselves doomed to fall behind."

MANUFACTURERS' BUILDING

"Two years ago a committee representing the Manufacturers' Association of the city and Vancouver Island requested a building for its exhibits. No such building was available, nor a site, until we successfully carried through the pushing back of the racetrack and the creating of a new grandstand, thus placing at our disposal splendid sites for the proposed manufacturers' building and the horse show and stock judging building," explains Mr. Litchfield.

The present horse show building, he noted, had been condemned over a year ago. So that it had to be removed in any case because it was dangerous.

Another point was brought out; since the unfortunate fire at New Westminster, which destroyed their exhibition buildings, the Victoria exhibition had come to the front as the leading stock show in British Columbia. Stockmen of Alberta, Saskatchewan, the British Columbia Mainland and the bordering States of America liked coming here year after year to exchange views with the Island farmers. This meant the strengthening and developing of the stock and farming interests throughout Vancouver Island.

"This ultimately redounds to Victoria's interest, by helping to build up our prosperity," it was pointed out.

HORSE SHOW BUILDING

The uses of the horse show building are not limited to exhibition purposes. Band concerts may be held there. It is the intention, also, to provide facilities for private riding schools.

The oval within the race track can be made into a very fine park for Rugby, soccer, tennis, cricket and other games.

NOW IN "A" CLASS

"The Dominion Department of Agriculture has, during the past few weeks, paid special tribute to the standing of our exhibition by placing our show in the "A" class and giving an additional grant of $1,166.67 to their present generous grant, thus bringing the Dominion Government grant up to $5,000 for the year 1930. If we keep up our present standard of excellence, as we can more than do if we get the new stock building, this will undoubtedly be the Federal quota for next year also," prophesied Mr. Litchfield.

The directors were highly gratified, he stated, that all space had already been sold out for a term of years in the proposed new manufacturers' building.

BIG RAMIFICATIONS

"From my experience, which extends over eight years, four with the City Council and four with the school board, no centre of city work covers such ramifications as the exhibition and the Willows grounds, beginning with the small boy with his rabbits and poultry, and going right on up to the owners of prize pedigree horse teams and stock.

"Manufacturers, horticulturists, artists, school children, women's associations, all gravitate to the Willows show.

"Yes, my advice is: Vote for the by-law. Encourage the directors and the secretary who have worked hard to bring it up to its present standard. Vote for sound expansion that will employ labor during the next four months and kill the dragon of pessimism and hard times," urged Mr. Litchfield in conclusion.

Obituary

POTTINGER — Funeral services for Wilfred Aidan Pottinger, who passed away in this city on Sunday, November 30, were held yesterday afternoon, at 2:30 o'clock, from the parlors of the S. J. Curry & Son Funeral Home. Rev. F. A. Ramsey officiated in the presence of a large number of friends. At the graveside full Masonic honors were given. The service was taken by Wor. Master of Victoria Columbia Lodge, No. 1, A.F. & A.M. The following acted as pallbearers: Wor. Bro. Stephen Homer, Bros. A. R. Driver, Norman Murray, G. H. Akehurst, T. C. Ross and F. Ireland. Interment was made in Royal Oak Burial Park.

BYRD—The funeral of Walter Byrd will take place Friday afternoon, at 2:30 o'clock, from the Thomson & Fetterly Funeral Home. Rev. E. M. Cook will officiate and interment will be in Royal Oak Burial Park.

VIGELIUS — The remains of Anton Vigelius were laid at rest in Royal Oak Burial Park yesterday afternoon, the funeral taking place from Hayward's B.C. Funeral Chapel at 2 o'clock, Rev. N. C. Ernston officiating. The hymns sung were "Nearer, My God, to Thee" and "Shall We Gather at the River." Among those present were the officers and members of the I.O.O.F. Lodge, attending in a body. Their service was conducted by Bro. C. Hasting, N.G., assisted by Bro. W. Watson, chaplain, at the graveside and at the chapel. Numerous beautiful floral designs covered the casket and grave. The pallbearers were: Bro. Antone Henderson, Bro. J. Wilby, Bro. R. M. Lorimer, Bro. P. E. Morley, Bro. C. Nunn and Bro. J. Foubister, all members of the I.O.O.F. Lodge, No. 2.

PLAXTON—The funeral of Almer Plaxton took place from Hayward's B.C. Funeral Chapel yesterday at 3:30 o'clock, Rev. A. de B. Owen officiating in the presence of many friends, and the casket and hearse were covered with beautiful floral offerings. The pallbearers were A. P. Cummings, J. Lanchick, W. C. Cliff, S. Smith, Austin Graham and R. Purser. The remains were laid at rest in Ross Bay Cemetery.

REDMAN—The funeral of George Henry Redman will take place this afternoon from McCall Brothers' Funeral Home at 3:30 o'clock. Rev. F. C. Chapman will conduct the service, after which interment will be made in Royal Oak Burial Park.

KELLY—The funeral of Mrs. Caroline Kelly will take place on Friday afternoon from McCall Brothers' Funeral Home and proceed to St. Mark's Church, Boleskine Road, where service will be held at 2 o'clock. Rev. O. L. Jull will conduct the service, after which interment will be made in Royal Oak Burial Park.

HARRISON—The funeral of John Harrison, who passed away in this city on Tuesday morning, will take place on Saturday afternoon from McCall Brothers' Funeral Home at 2 o'clock, with Rev. C. T. Scott officiating. Interment will be made in the family plot at Ross Bay Cemetery.

DOUGLAS—The funeral of J. Murdock Douglas was held on Tuesday afternoon from McCall Brothers' Funeral Home. Rev. H. P. S. Luttrell conducted the service, during which the hymns "Nearer, My God, to Thee" and "Peace, Perfect Peace" were sung. Interment was made in Royal Oak Burial Park with the following friends as pallbearers: J. G. Brown, G. McCandless, J. A. McIntosh, W. E. Lonee, W. A. Jameson and C. McCutcheon.

Maritime Boards Will Not Oppose Waterways

MONCTON, N.B., Dec. 3.—The Maritime Boards of Trade today passed a resolution declaring that if, after full consideration, the people of Canada as a whole favor construction of the St. Lawrence deep waterway, the Maritime body will not oppose it, even though it results in no benefit to this section of the Dominion.

The resolution was qualified, however, by the condition that districts detrimentally affected or deriving no benefit be secured compensation.

ESTABLISHED 1885
Men's Genuine Black Kangaroo Oxfords
Per Pair $11.00 All Sizes,
Maynard's Shoe Store
649 Yates St. Dial G arden 6514
WHERE MOST PEOPLE TRADE

'What's New in Books'
"THE WANDERER OF LIVERPOOL," by John Masefield
A Saga of the Sea.
"ANGEL PAVEMENT," by J. B. Priestly
Author of "Good Companions"
A Brilliant Story of London Life
"ON FORSYTHE CHANGE," by John Galsworthy
Early Stories of the Great Forsythe Family
NEW CHEAP READING
Full length works, well bound, containing among others: "Tell England," by Raymond; Books by Edgar Wallace, Wodehouse; "Beau Geste" and others by Wren, Jeffrey Farnol, etc.
At 89¢ Each—3 for $2.50
The Victoria Book & Stationery Co., Ltd.
1002 Government St. Phone G 1013
Best Value in Cards and Calendars as Usual in the City

Drs. Richards & Griffiths
DENTAL CLINIC
205 KRESGE BLDG., DOUGLAS AND FORT STS.
X-Ray Department Gas Administered
Conductive Anesthesia
Examinations Free Estimates Given
Evening Hours by Appointment
Dial Phone E mpire 8723

HILL'S DRIVE YOURSELF CARS
721 VIEW ST.
G ARDEN 4423

BURN
MINE-HEAD INFERNO
ALBERTA
SMOKELESS
SOOTLESS
CLEAN, HARD, HOT
COAL
Colored Blue as a Guarantee to You
Sold by
Central Transfer
Phone E-9323

HAYWARD'S B.C. FUNERAL Co
Phones
E 3614 G 7679

Funeral Service
S. J. Curry & Son
Telephone
G arden 5512

Members of Vancouver and Quadra Lodge, A.F. & A.M., No. 2, G.R.B.C., are requested to meet at the Masonic Temple, in the City of Victoria, Friday, December 5, at 2 P.M., for the purpose of attending the funeral of their late brother, Walter Byrd, a member of Lodge of Fidelity, No. 231, Ottawa.

Members of local lodges and sojourning brethren in good standing are invited to attend.

By order of the Worshipful Master,
FRANCIS F. FATT, Secretary.

VICTORIA CHAPTER NO. 17, O.E.S.

The Worthy Matron would like members to attend the Masonic funeral of our late brother, Walter Byrd, at 2:30 Friday at Thomson & Fetterly's Funeral Home.

Jessie Hichens Smith, W.M.

This Better Service Guards Against Loss . . .
Big job or little job—always we move your goods with speed and painstaking carefulness that protects you against loss. It will pay you to use our service.
C.P.R. CARTAGE AGENTS
VICTORIA BAGGAGE COMPANY
H.M. Mail Contractors
510 Fort Phone G 4118

A woman in the suburbs was chatting over the back fence with her next-door neighbor: "We're going to live in a better neighborhood soon," she said.

"So are we," volunteered Mrs Next-Door, confidently.

"What; are you moving, too?"

"No, we are staying here."

CHOOSE HOTPOINT ELECTRICAL GIFTS

HOTPOINT SUGGESTIONS
Toastover Toaster $6.20
Standard Iron $4.95
De Luxe Iron $6.75
Super-Automatic Iron $12.25
Percolators $11.55 to $29.50
Lennox Waffle Iron $14.50
Heating Pad $9.00
Focalipse Heaters $9.40 and $12.45
Curling Iron $4.00
Three-Heat Grill $12.25
Hi-Speed Electric Range $91.65 to $204.25

ANY woman would be proud to receive a Hotpoint Percolator with its promise of fragrant, full-flavored coffee . . . a Hotpoint Toastover Toaster that will be appreciated every day of the year . . . a Hotpoint Super-Automatic Iron, adjustable to any heat desired . . . a Hotpoint Waffle Iron of lustrous beauty and infinite possibilities . . . or a super-efficient Hotpoint Focalipse Heater.

For Mother the gift of all gifts is a Hotpoint Hi-Speed Range . . . the fastest and most beautiful of all electric ranges. It will gladden her heart with its cleanliness, convenience and dependability. Convenient budget payments, if desired.

Any Hotpoint dealer will be pleased to assist you with suitable Hotpoint Gift suggestions . . . and you will find the prices extremely moderate.
HC3-1308

Hotpoint
ELECTRICAL GIFTS
CANADIAN GENERAL ELECTRIC CO., LIMITED

HOTPOINT SOLD BY
B.C. ELECTRIC
1016 Langley Street 1501 Douglas Street

HOTPOINT SOLD BY
MURPHY ELECTRIC CO.
722 Yates Street Phone E 1713

PIMPLES
Every pimple that mars your beauty is a discharge of poisonous matter. Take NATURE'S REMEDY—NR—and rid your system of poisonous matter in the natural manner. Quite often pimples are the simple sign that your system needs this mild, safe, vegetable laxative to help it. Get a box at your druggist's, 25c; try it and look for remarkable results.
Mild—Safe—Purely Vegetable
NR Tonight—Tomorrow Alright
Nature's Remedy
NR TABLETS NR
TUMS for the tummy! Quick relief for sour stomach, acid indigestion and heartburn. Tums are antacid. Only 10c.

DUTCH COCOA

Imported Dutch Cocoa in Bulk, 2 lbs. for 25¢

Chiver's Old English Marmalade, 4-lb. tins ..... 75¢
Royal City Dill Pickles, 2½-lb. tins ..... 23¢
Hedlund's Quick Dinner, regular 35c tins ..... 25¢
Choice Preserved Plums, largest tins, 2 for ..... 29¢
Black Cooking Figs, 3 lbs. for ..... 28¢
Puffed Wheat, 2 pkts. ..... 25¢
C. & B. Ketchup, large bottle ..... 19¢

Extra Good Quality Feed Wheat, handy 50-lb. sacks $1.00

Ashcroft Potatoes, per sack at $2.05
Crab Apples, 7 lbs. for ..... 25¢

Dressed Rabbits, each ..... 45¢
Liver and Bacon Special ..... 25¢
Loin Pork Chops, lb. ..... 30¢
Loin Mutton Chops, lb. ..... 22¢

Fresh Herrings, 2 lbs. for 15¢
Fresh Halibut, per lb. ..... 20¢

H. O. KIRKHAM & CO., LTD.
612 Fort Street
NEW TELEPHONE NUMBERS
G-8131 Groceries (3 Phones) G-8153 Meats, Fish, Provisions (2 Phones)
E-8031 Fruit E-0231 Office and Delivery Inquiries

LOW RENT
Downtown premises, suit jobbing carpenter, plumber, etc.; with or without living-rooms. See
STEWART SHOE STORE
1618 DOUGLAS STREET

Money Back If Not Satisfied
SPECIAL SUIT SALE

Made-to-Order Suits at the following sale prices (all new suitings)

Reg. $60.00 **$40**
Reg. $40.00 **$30**
Reg. $32.50 **$25**
Come and Be Measured Today

CHARLIE HOPE
1434 Government Street
Empire 5212

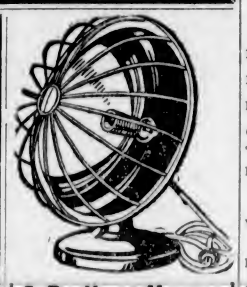

A Radiant Heater
will help to make that chilly room comfortable.
Priced at ..... **$3.95** And Up
See Our Display
Hawkins & Hayward
Electrical Quality and Service Store
1121 Douglas Street. Corner View
Phone Empire 1171

XMAS TREES
DISABLED VETERANS
Phone E 7496

Best Island COAL
PHONE G ARDEN
3541
PAINTER & SONS
617 Cormorant Street

VETERANS' CONCERT PARTY TO APPEAR IN BIG PROGRAMME

Under the distinguished patronage of the Premier and Mrs. S. F. Tolmie and Mayor and Mrs. Anscomb, the Veterans of France Concert Party will make their first public appearance at the Chamber of Commerce tonight at 8 o'clock. Fifteen first class acts, with the pick of local artists contributing, will be offered.

Part of the proceeds of the show, which will be staged again tomorrow night at 8 o'clock, will be devoted to the Queen Alexandra Solarium and the Armistice Period fund.

That future battles will be directed by scientific generals using radio telephones and will be fought between skilled mechanics controlling speedy machines, was the opinion of delegates to the recent Imperial Conference after seeing a section of the British army in action at Aldershot, England. Their view was that the swift transportation of forces in "road trains" not confined to fixed rails will give sudden and certain victory to the army first off the mark. Powerful and speedy tanks, together with a host of mechanical "cavalry" will end trench warfare, and the bayonet will be about as useful against quick-firing guns mounted on racing machines as bows and arrows are against modern rifles. The next war will be won as much by oil as by powder and shot, it was believed.

GIFTS FROM JAEGER...

as warm as their welcome!

Anyone will be proud of a gift of Jaeger woolwear because it possesses quality, beauty, usefulness and — above all — good taste.

Pure wool motor robes, plain and plaid. Fringed . . . . . from $6.50
Bound . . . . . from $17.50
Pre-shrunk golf hose are a joy to any golfer. Plain or fancy . . . . . from $1.50
Lounging robes are smart and so comfortable. For men and women, of Botany flannel in gay colors $18.50
Of pure camel hair $25.00
Neckties are always welcome—that is, if the pattern is one of our various designs, from $2.00
Children are snug and warm in breechette sets of pullover, breechette, mitts and hat . from $6.00

JAEGER
The VOGUE in WOOLLENS
The BEST SHOPS are JAEGER AGENTS
THE JAEGER CO. (CANADA) LTD.,
2050 BLEURY STREET, MONTREAL

FINAL AWARDS AT BIG RABBIT SHOW ARE MADE

Keen Competition Features Seventh Annual Event Held at the Willows

MANY FINE ANIMALS HAVE BEEN EXHIBITED

Marked by competition of the keenest nature and a particularly large exhibit, the seventh annual show of the B.C. Provincial Rabbit Breeders' Association, now in progress at the Willows, will be drawn to a close tonight.

Vancouver, Nanaimo, Parksville and local breeders have fine selections of stock on exhibit, and the task of judging, which was in the hands of of H. K. Carter, Tacoma, was one that entailed plenty of hard work.

With the closing of the show tonight the rabbits will be housed in their temporary homes and shipped back to their original destinations.

The complete list of awards for the three-day show follows:

LIST OF AWARDS

Steel Grey Flemish Giants

Buck, senior—1, T. S. Clarke; 2, Bluebird Rabbitry.
Does, senior—1, T. S. Clarke; 2, Fernwood Rabbitry; 3, C. Woolley.
Does, 9 to 12 months—1, C. Woolley.
Does, 6 to 9 months—1, T. S. Clarke; 2, C. Woolley; 3, Gavin Jack; 4, Fernwood Rabbitry.
Bucks, 3 to 6 months—1, C. Woolley; 2, Fernwood Rabbitry.
Does, 3 to 6 months—1, F. Harris.

Light Grey Flemish Giants

Buck, senior—1, T. S. Clarke; 2, Woodbine Rabbitry.
Does, senior—1, 2, T. S. Clarke.
Bucks, 9 to 12 months—1, C. Woolley.
Bucks, 6 to 9 months—1, T. S. Clarke; 2, W. Gurney.
Does, 6 to 9 months—1, T. S. Clarke.

Black Flemish Giants

Does, senior—1, C. Woolley.
Does, 6 to 9 months—1, T. S. Clarke.
Does, 3 to 6 months—1, C. Woolley.

Blue Flemish Giants

Buck, senior—1, Bluebird Rabbitry.
Does, senior—1, 2, Bluebird Rabbitry.
Does, 6 to 9 months—1, Bluebird Rabbitry.
Bucks, 3 to 6 months—1, Bluebird Rabbitry.
Does, 3 to 6 months—1, Bluebird Rabbitry.

White Flemish Giants

Buck, senior—1, C. Woolley.
Does, senior—1, 2, 3, 4, C. Woolley; 5, T. S. Clarke.
Does, 9 to 12 months—1, 2, Woodbine Rabbitry.
Buck, 6 to 9 months—1, 2, T. S. Clarke; 3, Bluebird Rabbitry.
Does, 6 to 9 months—1, Fernwood Rabbitry; 2, T. S. Clarke; 3, Bluebird Rabbitry.
Does, 3 to 6 months—1, Woodbine Rabbitry; 2, 3, Mrs. Sherwood.
Best Steel Grey Flemish doe—C. Woolley.
Best Steel Grey Flemish buck—C. Woolley.
Best Light Grey Flemish doe—T. S. Clarke.
Best Light Grey Flemish buck—T. S. Clarke.
Best Black Flemish doe—C. Woolley.
Best Blue Flemish buck—Bluebird Rabbitry.
Best Blue Flemish doe—Bluebird Rabbitry.
Best White Flemish buck—C. Woolley.
Best White Flemish doe—C. Woolley.

New Zealand White

Buck, senior—1, B. & E. Simmonds; 2, J. S. Clarke; 3, Woodbine Rabbitry.
Doe, senior—1, J. S. Clarke; 2, 3, B. & E. Simmonds.
Doe, 9 to 12 months—1, 2, B. & E. Simmonds.
Buck, 9 to 12 months—1, George Frayne; 2, B. & E. Simmonds.
Buck, 6 to 9 months—1, J. S. Clarke.
Doe, 6 to 9 months—1, J. S. Clarke.
Buck, 3 to 6 months—1, George Frayne.
Doe, 3 to 6 months—1, 2, 3, 4, George Frayne; 5, J. S. Clarke.
Best New Zealand buck—J. S. Clarke.
Best New Zealand doe—J. S. Clarke

Chinchillas

Heavyweight buck, 9 to 12 months—1, E. Greenwood.
Heavyweight doe, senior—1, 2, E. Greenwood.
Best Heavyweight Chinchilla—E. Greenwood.
Buck, senior—1, E. Greenwood; 2, Gavin Jack; 3, Florasown Rabbitry; 4, Woodbine Rabbitry; 5, E. Greenwood.
Doe, senior—1, Florasown Rabbitry; 2, 3, Woodbine Rabbitry; 4, 5, E. Greenwood.
Buck, 9 to 12 months—1, E. Greenwood.
Does, 9 to 12 months—1, 2, E. Greenwood.
Buck, 6 to 9 months—1, 2, 3, Woodbine Rabbitry.
Does, 6 to 9 months—1, Woodbine Rabbitry; 2, 3, E. Greenwood.
Buck, 3 to 6 months—1, E. Greenwood; 2, Gavin Jack.
Doe, 3 to 6 months—1, 2, E. Greenwood; 3, Gavin Jack.
Best buck—E. Greenwood.
Best doe—E. Greenwood.

White Angoras

Buck, senior—1, Woolsey Rabbitry; 2, B. & E. Simmonds, 3, Woodbine Rabbitry; 4, Mrs. Gregory; 5, E. Greenwood.
Doe, senior—1, Mrs. Gregory; 2, 3, Woolsey Rabbitry; 4, E. Greenwood; 5, J. D. Clark.
Buck, 9 to 12 months—1, Woolsey Rabbitry; 2, 3, B. & E. Simmonds.
Does, 9 to 12 months—1, Florasown Rabbitry; 2, B. & E. Simmonds; 3, E. Greenwood.
Buck, 6 to 9 months—1, Woolsey Rabbitry; 2, 3, Woodbine Rabbitry.
Doe, 6 to 9 months—1, Florasown Rabbitry; 2, E. Greenwood; 3, Woolsey Rabbitry; 4, Woodbine Rabbitry; 5, Woolsey Rabbitry.
Buck, 3 to 6 months—1, 2, Woolsey Rabbitry; 3, Woodbine Rabbitry.
Doe, 3 to 6 months—1, 3, Woolsey Rabbitry; 2, E. Greenwood.
Best Angora buck—Woolsey Rabbitry.
Best Angora doe—Florasown Rabbitry.

Belgian Hares

Doe, senior—1, 2, 3, C. Woolley.
Buck, 9 to 12 months—1, Fernwood Rabbitry.
Buck, 3 to 6 months—1, C. Woolley.
Best buck and doe—C. Woolley.

American Blues

Buck, senior—1, F. Harris.
Doe, 6 to 9 months—1, 2, F. Harris; 3, Bluebird Rabbitry.
Best buck and doe, special, F. Harris.

Black Siberians

Buck, 3 to 6 months—1, 2, 3, F. Harris.
Buck, 9 to 12 months—1, W. Gurney.
Buck, senior—1, 2, F. Harris; 3, Bluebird Rabbitry.
Doe, senior—1, F. Harris; 2, Bluebird Rabbitry; 3, W. Gurney.
Buck, 9 to 12 months—1, W. Gurney.
Buck, 6 to 9 months—1, 2, 3, Bluebird Rabbitry.
Doe, 6 to 9 months—1, 2, 3, Bluebird Rabbitry.
Special for the best buck — F. Harris.
Special for the best doe—F. Harris.
Black Siberian doe and litter—1, W. Gurney.

White Siberians

Buck, senior—1, R. Rigby; 2, 3, D. J. Doidge.
Doe, senior—1, R. Rigby; 2, D. J. Doidge.
Buck, 9 to 12 months—1, D. J. Doidge.
Doe, 9 to 12 months—1, 2, D. J. Doidge; 3, R. Rigby.
Buck, 6 to 9 months—1 and 3, D. J. Doidge; 2, R. Rigby.
Doe, 6 to 9 months—1, 2, R. Rigby; 3, D. J. Doidge.
Buck, 3 to 6 months—1, 2, D. J. Doidge.
Doe, 3 to 6 months—1, 2, D. J. Doidge.
Doe and litter—D. J. Doidge.
Special, best doe—R. Rigby.
Special, best buck—D. J. Doidge.

Himalayans

Bucks, senior — 1 and 3, T. S. Clarke; 2, W. Parkins.
Doe, senior—1 and 3, T. S. Clarke; 2, W. Parkins.
Buck, 9 to 12 months—1, W. Parkins.
Doe, 9 to 12 months—1, W. Parkins.
Special, best buck—W. Parkins.
Special, best doe—T. S. Clarke.

Havanas

Buck, senior — 1, Woodbine Rabbitry.
Doe, senior — 1, 2, 3, Woodbine Rabbitry.
Special, best doe—Mrs. French.
Special, best buck—Mrs. French.

French Silvers

Buck, senior—1, Woodbine Rabbitry; 2, Fernwood Rabbitry.
Doe, senior — 1, Fernwood Rabbitry; 2, 3, Woodbine Rabbitry.
Special, best buck — Woodbine Rabbitry.
Special, best doe—Fernwood Rabbitry.
Buck, 3 to 6 months—1, 2, Woodbine Rabbitry.
Doe, 3 to 6 months—1, Woodbine Rabbitry.

New Zealand Reds

Doe, senior—1 and special, Fernwood Rabbitry.

Blue Beverens

Buck, senior — 1, Fernwood Rabbitry; 2, Gavan Jack; 3, Woodbine Rabbitry.
Doe, senior — 1, 2, 3, Fernwood Rabbitry.
Special, best doe—Fernwood Rabbitry.
Buck, 9 to 12 months—1, Fernwood Rabbitry.
Doe, 9 to 12 months—1, 2, Fernwood Rabbitry.
Special, best doe—Fernwood Rabbitry.
Doe, 6 to 9 months—1, Mrs. K. J. Bradley Dyne; 2, Gavan Jack.

White Beverens

1, Woodbinc Rabbitry.

Fur Class

Light white—1, T. S. Clarke; 2, R. Rigby.
Light weight, colored — 1, E. Greenwood; 2, Gavan Jack; 3, Woodbine Rabbitry.
Heavyweight, white — 1, T. S. Clark; 2, B. & E. Simmonds; 3, C. Woolley.
Heavyweight, colored—1 and 3, C. Woolley; 2, Fernwood Rabbitry.
Special, best fur rabbit in the show—1, J. S. Clark.

Rex

Buck, senior—1, Woodbine Rabbitry; 2, E. Greenwood.
Special, doe, 3 to 6 months—1, E. Greenwood.

Skins

Six tanned skins — 1, Woodbine Rabbitry; 2, C. Woolley; 3, B. & E. Simmonds.
Six untanned skins—1, R. Rigby; 2, C. Woolley; 3, B. & E. Simmonds.
Special, best display, six tanned and six untanned skins—C. Woolley.
Display Angora wool articles—1, B. & E. Simmonds; 2, Woolsey Rabbitry.
Display manufactured fur articles—Mrs. French.
Special, dressed rabbits — Gavan Jack.
Best rabbit in show—C. Woolley.
Best trio in show — C. Woolley (Flemish).
Best pair heavyweights—C. Woolley.
Best pair lightweights—E. Greenwood.
Best rabbit under 9 months—T. S. Clarke.
Best meat and fur rabbit — Mrs. French.

Children's Classes

Flemish Buck — 1, Douglas Jack; 2, 3, R. F. Dunton.
Flemish doe—1 and 3, C. Darkie; 2, 4 and 5, R. F. Dunton.
Chinchilla buck—1, Douglas Jack.
Chinchilla doe—1, C. Darkie; 2, Ruth Sedgman; 3, R. F. Dunton.
New Zealand buck — 1, F. Alexander; 2, J. S. Clark.
New Zealand doe—1, 2 and 5, J. S. Clark; 3 and 4, F. Alexander.
Any other variety—1, Teddy Kaye; 2, 3 and 4, B. Woolley.
Special, best buck—Douglas Jack (White Flemish).
Special, best doe—C. Darkie (Steel Flemish).
Special, best fur rabbit — J. S. Clark (New Zealand).

TO RELIEVE CATARRHAL DEAFNESS AND HEAD NOISES

If you have catarrhal deafness or head noises, go to your druggist and get 1 oz. Permint (Double Strength), and add to it ½ pint of hot water and a little sugar. Take one tablespoonful four times a day. This will often bring quick relief from the distressing head noises. Clogged nostrils should open, breathing become easy and the mucus stop dropping into the throat. It is easy to prepare, costs little, and is pleasant to take. Anyone who has catarrhal deafness or head noises should give this prescription a trial. (Advt.)

City & District

Library Meeting—The British Columbia Library Association will meet in Chilliwack on December 15.

Ripe Blackberries—The Colonist has received an excellent sample of ripe blackberries grown by A. W. McClure, Orchard Home, Keating, and picked on December 1. Despite the lateness of the year they have a delicious flavor.

Delivered Lecture—"Forage Crops" was the subject of an instructive address by Paul C. Black, assistant field crops commissioner for the province, given at a meeting of farmers' institutes at Saltair, V.I., yesterday evening.

Chimney Fires — City firemen made two runs yesterday to extinguish chimney fires. The first was at 8:10 o'clock in the morning to premises on Superior Street, and the second at 3:48 o'clock in the afternoon to 1716 Fort Street. No damage resulted.

Building New Home—C. Mynott, 245 Linden Avenue, was given a permit by the city building inspector, James Barf, yesterday, for the construction of a five-room frame and stucco dwelling to be built at 1132 Leonard Avenue. The building is to cost $3,400 and the contractor is W. H. White.

Boost B.C. Apples—Posters making an attractive appeal for the purchase of British Columbia apples are being distributed through the British Isles, at the suggestion of Hon. T. G. Coventry, markets representative in England. Samples of the posters have been received here by the markets branch, Department of Agriculture.

Dial 'Phone Operation—F. C. Paterson, commercial superintendent of the B.C. Telephone Company, announced yesterday that a review of the first month's operation of the automatic telephone shows the system operated with a minimum of "trouble." Much of what trouble was caused was through improper dialing, but towards the close of November this was greatly reduced. Mechanical trouble was practically nil, Mr. Paterson said.

Presentation Made — Twenty-one nonpensioned inmates of the Aged Men's Home were recipients, Tuesday, of the regular monthly donation of $2 each. Fred Lansberg, accompanied by A. E. Humphries, visited the home at the supper hour and made the presentation, supplemented by the distribution of G. A. Merrick's gift of cigars. Mr. Lansberg announced the completion of arrangements for the annual December concert to be held on Thursday night, this entertainment being rendered every year through Mr. Lansberg's organization.

Privately owned airplanes in England number thirty more than a year ago.

Announcements

In Planning Your Party, do not forget Masters' Cherry Genoa Cake, a delicacy which has met with approval in every home. Delicious in flavor, it does not crumble and will not dry out. Only the very best of materials could assure such real quality, that and scientific knowledge brought to the baking. Only the very latest methods are used. Inquire at one of our two stores on Cook Street and Government Street.

If you are unhappy and distressed over the condition of your face, consult Miss Hanman—consult her with the comfortable and happy feeling that she will not seek to influence you. If you wish her treatment she will do her utmost for you, but you are quite free. 503 Sayward Bldg.

Early Morning Special for two weeks, Tyrrell's Hairdressing Parlors: Finger Waving, 9 till 10:30 a.m., 50c. No appointment for this special. Just take elevator to 4th Floor, David Spencer, Ltd. All experienced operators.

Wedding Stationery requires the best of work and careful attention. Our experience, plus the best of materials, is your guarantee. Prices reasonable. The Colonist Printing Department, 1211 Broad Street.

A Reminder—Inspect our large selection of Christmas Cards. Exclusive variety to select from at reasonable prices. The Colonist Printing Department, 1211 Broad Street.

Have you tried the Hemstitching Shop yet? Expert work done at small cost by Miss Winnie Gardner, formerly of Singer Sewing Machine, now at 312 Sayward Building. Phone E 8534.

Removal Notice — The Webster Mechanical Service is locating at the Temple Building, Fort Street, first door below Government Street, at the entrance to B.C. Telephone Office. Phones E 6712 and G 3463.

Handicraft Gifts of all kinds, made locally. Dressmaking and alterations; moderate prices. Also delicious home-made candy at Combetree Gift Shop, 206 Kresge Building (upstairs). Garden 7623.

Notice—The opening of a Harper Method Shop, 207 Belmont House, phone Garden 6251, by a Harper Method Graduate of Rochester, New York. Scalp treatments, facial massage, marcelling, finger waving.

Reformed Episcopal Church Ladies' Aid will hold a Christmas bazaar Thursday, December 4, 3 to 6, Bishop Cridge Memorial Hall, Blanshard Street.

Special Today—Free mind reading test from your eyes alone. All invited. No obligation. See Mme. Mobius, expert reader, Balmoral Hotel, Suite 19.

See the $1.75 Dolls at the Beehive, fully jointed, teeth and eyelashes, the best dolls in the city. They are beauties.

Notice — Madame Samml has moved to 425 Durban Street, Fairfield.

Beef Pies, five cents, Yorkshire Bakery, 748 Fort Street, near Blanshard. "The Quality Is There."

Florence Nightingale Chapter, I.O.D.E., bazaar, Saturday, Dec. 6, Douglas Street.

Let Heliodora Read Your Teacup free at Stevenson's Yates Street Tea Rooms, afternoons, from 3 to 5.

Christmas Trees, Holly, Evergreens, from disabled veterans. Free delivery. Phone E 7496.

SAANICH RATEPAYERS DISCUSS EMPLOYMENT

Ward Four Association Considers Matters of Interest Facing Municipality

A particularly well-attended meeting of Ward Four Saanich Conservative Association was held in the Marigold Hall last night. President C. T. Cudmore was in the chair and the deferred business from the annual meeting was completed.

F. F. Beckett was re-elected secretary-treasurer, and H. Holmes was named vice-president. The committee for the ensuing year will be Messrs. Warnock, Nix, Lynn, Clyber and Dr. Francis.

The question of unemployment within the municipality was brought up by Mr. Bell, and it was pointed out that there were many men who had applied for relief work and who could only be employed at very long intervals. Councillor Woods was urged to look into the matter and to impress upon the municipal council the need for borrowing more money in order that these mer might be employed on the principle of "two weeks on, and two weeks off."

Trustee Frank Hobbs told the meeting of the need for a high school in Saanich. Asked for his opinion regarding a suitable site for the building, he said: "There are five of us on the school board and we do not always think alike. We are, however, agreed that the Rock Street site is barred."

Trustee Briggs referred to the immense saving which had been accomplished since the employment of a school inspector. The year before the inspector's arrival, he said, there were 283 pupils retarded in Saanich, and it would have cost $16,980 to put these through another year of tuition. The year after the coming of the inspector only 138 pupils were retarded for six months, while 155 had been accelerated, making a saving of nearly $17,000.

Just Roamin' Around

By TWO ROVERS

Rover and I hate umbrellas; he won't even retrieve one. Personally, I think that in his youth, and possibly before he became attached to me, someone or other had handed him a wallop with an umbrella, for he yet, to this day, dislikes people who carry one. Such is prejudice! We humans are like that, too.

Of course you know that we get the word umbrella from the Latin word Umbra, meaning a shade from sunshine, which is undoubtedly the original use made of the contraption we call an umbrella. In the East—and these things came from the East, as have most of our customs, languages and art—where the sun's rays do double work, an umbrella was of great value and a sign of honor and distinction. It is confined mostly to royalty, and is ceremoniously significant. In China, Burma and India, and indeed most hot climates of Asia and Africa, umbrellas as sunshades are still familiar. The Grecians and Romans considered their use effeminate, and so only the women carried them. They were not used in England until the beginning of the seventeenth century, when they were used as sunshades for the luxurious.

In Queen Anne's reign they became popular, amongst the women only, as screens from the rain. "Good housewives treading through the wet, defended by the umbrella's olly shed," tells its own story. They were oiled profusely and, being made of leather, were heavy and cumbersome. It was not unusual to have a "common umbrella" in all coffee houses for use of guests, who were evidently more honest than some of our Victorians. (We mean those who lived in Queen Victoria's reign, not those who borrow other people's brolleys, in this city, on account of our occasional rains.)

Here Rover laughed at my almost "break," and I repremanded him. Said I, "Rover, it must have been a brave man, one Jonas Hanway, who first set the fashion of carrying an umbrella regularly in London, for he suffered odious obliquy for thirty years. What a lot of slow dumbells they were to take thirty years to get a new idea into their heads."

"Not so fast!" said my old pal. "Right today, there are thousands of men who hate collars and ties and studs, and yet are letting a whole lifetime go by without a real protest, afraid to be a starter of a new fashion, and a comfortable one, too." He's right.

We know a collector of umbrellas here who has a very fine lot in his hall, which he generously lends to friends who arrive there in sunny weather, but who sometimes depart in a storm. And, when they go across the street next day, to return the borrowed "gamp," they may meet the real owner and thus have a hard time explaining they got it from Mr. ——, and had not begged or borrowed or stolen it from the irate one. We speak feelingly!—it rained a few nights ago!

We remember umbrellas with whalebone frames, and of sad, dun-colored gingham, before steel frames were introduced halfway through the nineteenth century. Rover says, "I'd much rather have a parasol, silk covered (and a good pal alongside) on the Willows Beach, than the best "brolley" on the London Strand, any day," and I agree with him.

Our kick is that umbrellas are made, nowadays, too small to be a shade for two on a rainy night. One has to take the drip. We hate 'em; never want one; hope we never want one for want of one, or need one to want.

Gingham, silk, alpaca brolleys,
Oiled varieties of cotton, ?
Long before the days of trolleys,
When the roads were puddle-rotten,
Were insignia of station,
High degree, or Royal eaters;
Now are used, by every nation,
Steel-framed, as best husband-beaters!

PHILCO

BABY GRAND CONSOLE $128.20

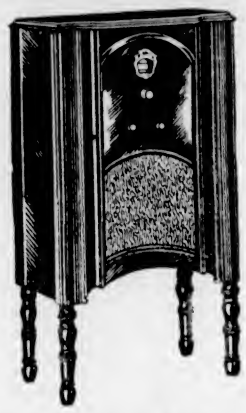

This Christmas—Radio Within the Reach of All

A few dollars as an initial payment enables you to enjoy this great Christmas gift for the whole family . . . arrange the balance to be paid at your leisure.

The new screen-grid Baby Grand Philco at $99.90 and the compact Console model at $128.20 are the two outstanding radio values in the country today. Let us give you a demonstration of their tone and power, and you'll be astonished that such instruments can be so reasonably priced.

Fletcher Bros.
(VICTORIA) LIMITED
1110 DOUGLAS STREET

Stevenson's "HOMADE" CHOCOLATES And CANDIES
TWO STORES—1119 DOUGLAS STREET and 725 YATES STREET
Have Lunch Today in Our Cosy Tea Rooms—"THE PLACE SHE LIKES"

Upholstering Repairs

We will gladly call at your home and give you an estimate on your requirements without any obligation.

The Red Cross Workshop
584-6 Johnson Street Empire 3513

Back home for the Holidays
LOW FARES EAST
GREAT NORTHERN

Christmas Excursions

to Eastern Canadian points. On sale daily to Jan. 5, 1931. Return limit 3 months. Also to Minneapolis, St. Paul, Chicago, Duluth, Milwaukee, Council Bluffs, Des Moines, Sioux City, Omaha, Kansas City and St. Louis. On sale Dec. 6, 13, 18, 19 and 20. Liberal stopovers. Return limit Feb. 28, 1931.

Go on the EMPIRE BUILDER or the ORIENTAL LIMITED.

GREAT NORTHERN TRAVEL OFFICE
916 Government Street Phone Empire 9823

"FOREIGN GAMES" IN DISPUTE

Just what are "foreign games?" This question has been hurled by the Education Committee of Galway, Irish Free State, at the Galway County Council, which some time ago passed a resolution that scholarships should not be tenable in colleges or schools where "foreign games" were encouraged, and instructed the Education Committee to form its plans accordingly. The committee asked for a definition, and was told by the council to answer it itself. The committee then told the council to withdraw the resolution or declare that scholarships should not be awarded at educational institutions where Rugby, association football, hockey and cricket were played. The council stood pat on its resolution, and the education committee is enforcing its interpretation. One councilman has cited that De Valera once played Rugby.

He laid a package down before his tailor. "I brought the last pair of trousers back to be resoated. You know, I sit a lot."

"Fine," said the tailor. "And I hope you've brought the bill in to be receipted, too. You know, I've stood a lot."

Varied Activities of Women

Clubs and Societies

Duncan W.M.S.

The annual meeting of the Women's Missionary Society was held in the United Church on Tuesday afternoon. Officers elected for 1931 were: President, Mrs. Robert Mann (re-elected); first vice-president, Mrs. George Henderson; second vice-president, Mrs. George Owens; third vice-president, Mrs. J. H. Smith; fourth vice-president, Mrs. J. Miller; recording secretary, Mrs. P. R. Dobson; corresponding secretary, Mrs. J. H. Ash; treasurer, Mrs. Driver; organist, Mrs. C. Buckmaster; departmental secretaries: associate helpers, Mrs. C. Van Norman; strangers, Mrs. R. A. Thorpe; temperance, Mrs. Owens; literature, Mrs. E. W. Lee; Christian stewardship, Mrs. Sanderson; missionary monthly, Mrs. A. H. Williams; supply, Mrs. W. J. Curry; mission band leaders, Miss May Buckmaster and Mrs. Dobson. At the conclusion of the business meeting the girls of the C.G.I.T. group, under the leadership of Mrs. E. B. Nash, served tea and sold home-made candy. A work stall was also arranged by the Mission Band members, who found a ready sale for the articles made by the girls. Complete financial returns are not yet in for the W.M.S., but it is hoped the allocation will be met.

* * *

Guild Bazaar

The annual bazaar and sale of Christmas novelties was held on Tuesday afternoon by St. Mary's Guild at the hall, Yale Street. Mrs. Thornton Marshall was convener, and reported that the sum of $400 had been realized. Mrs. W. Goepel, Mrs. G. Davis and Mrs. Jones were at the fancywork stall; Mrs. Arthur Crease, Mrs. A. Ham and Mrs. F. L. Stephenson, linen; Mrs. S. Walker, Miss Pitts and Mrs. Teasdale, novelties; Mrs. Henry Nicholson and Mrs. C. Stirling, woolens; Mrs. A. E. deL. Nunns, Mrs. H. Cillis and Mrs. Scott-Ritchie, candy; Mrs. W. Barrowclough, Mrs. T. Cooper, Mrs. G. Player and Miss Malone, home cooking; Mrs. W. Copeland and Miss Daphne Nunns, spinning jenny; Mrs. C. H. Hinkins and Mrs. Webster, housie-housie; Mrs. Parker, candle competition, Mrs. A. Morris, tea convener, assisted by Mrs. J. C. MacDonald, Mrs. Philip, Mrs. Wharton, Mrs. Bambury, Mrs. Ham, Mrs. Carter, Mrs. H. B. French, Mrs. T. Cooper, Mrs. H. V. Mills, Mrs. A. Sutcliffe, Mrs. U. Cullum and Mrs. F. E. Young. The candle-lighting contest was won by Miss Joan Teasdale, and the chicken was won by Mrs. W. H. Bullock-Webster.

St. Andrew's Guild

The members of the Women's Guild of St. Andrew's Presbyterian Church were guests of Mrs. John Cochrane, Linden Avenue, on Monday afternoon for their regular monthly meeting. Mrs. M. R. Pearce, president of the guild, was in the chair. The treasurer read a report and the reports of the visiting and flower committees showed an active month. A nominating committee for offices for the ensuing year was formed, being composed of Mr. G. Sanson, Mrs. A. Cruickshanks and Mrs. D. Scott. Tea was served at a prettily appointed table presided over by Mrs. G. Sanson and Mrs. A. Starr, with Mrs. M. R. Pearce, Mrs. P. Cudlip and Mrs. E. Surphlis assisting.

* * *

Victoria Lodge 83

The regular meeting of Victoria Lodge No. 83, Daughters of St. George, was held Monday evening in Harmony Hall. After the regular business the D.D.S.P., Sister Quinn installed the following officers: W.P., Sister E. Skelland; W.V.P., Sister A. Harris; W.F. secretary, Sister Reed; W.R. secretary, Sister Muckle; W. treasurer, Sister Pitney; W. chaplain, Sister M. Harris; W.F.C., Sister Cosier; W.S.C., Sister B. Webber; W.T.G., Sister Porter; W.O.G., Sister Wilkie. Trustees: Sisters M. Harris, Berrett and Appleton. A beautiful hand-painted jar was presented to the W.P.P. Sister Appleton, and also a lovely potted plant to the D.D.S.P.,

* * *

Addresses Women

Mr. C. L. Harrison addressed a meeting of the Victoria Business and Professional Women's Club last evening in the club rooms, Langley Street, when he spoke of the beauties of the West Coast of Vancouver Island and the proposed West Coast Road. His lecture was illustrated with some beautiful pictures and the members were enthusiastic in their appreciation of all he told them. Miss Margaret Clay moved a hearty vote of thanks to Mr. Harrison at the conclusion of his address. Refreshments were served in the club sitting-room.

* * *

Loyal True Blues

A successful sale of work was held in Harmony Hall on Tuesday afternoon. Mrs. S. F. Tolmie, who opened the affair, was presented with a bouquet of carnations by little Bernice Pullen. The basket of candy was won by Mrs. McCabe, the pincushion by Mrs. Williams and the bedspread by Mrs. McLachlan.

* * *

Daughters of St. George

Princess Patricia Lodge, Daughters of St. George, will meet tomorrow, when officers for the coming year will be installed.

* * *

The Pythian Sisters will meet at the home of Mrs. E. C. Smith 1169 Yates Street, this evening.

RECITAL TO ASSIST LOCAL SCOUT TROOP

Mrs. Sydney Oliver and Comtesse J. de Suzannet Giving Programme at Empress Tomorrow Night

COMTESSE JEAN DE SUZANNET
Mezzo-Soprano.

Under the patronage of His Honor the Lieutenant-Governor and the Rt. Hon. Viscount Colville of Culross, a recital will be given by Mrs. Sydney Oliver, soprano, and the Comtesse Jean de Suzannet, mezzo-soprano, at the Empress ballroom tomorrow night. Miss Eileen Dumbleton will act as accompanist and the Spencer Trio, comprising Annie Spencer (violinist), Edward Spencer ('cellist), and Mrs. Clifford Warn (pianist), will assist.

The proceeds of the concert will go to the Third Victoria (St. Barnabas) Scouts and Cubs.

The programme is of unusually interesting material and great care has been taken in the selection of the numbers and their preparation. An unusual feature, of course, will be the vocal duets by Mrs. Oliver and Comtesse de Suzannet, as this form of singing has in recent years been rather neglected.

The arrangement is as follows:

Vocal duets: Edith Oliver and Helen de Suzannet—(a) "Let Us Wander" (Purcell); (b) "Sous le dome epais," from "Lakme" (Delibes); (c) "Fra Queste Braccia" from "Pia di Tolomei" (Donizetti); (d) "Suil' Aria" from "Nozze di Figaro" (Mozart).

Soprano solos: Edith Oliver—(a) "Vol che Sapete" from "Nozze di

MRS. SYDNEY OLIVER
Soprano

Figaro" (Mozart); (b) "Weyla's Song" (Hugo Wolf); (c) "Sweet Chance that Led My Steps Abroad" (Michael Head); (d) "Ecstasy" (W. Morse Rummel).

Instrumental trio: Trio Opus 18 (Saint-Saens).

Mezzo-soprano solos: Helen de Suzzannet—"The Faltering Dusk" (A. Walter Kramer); (b) "Gathering Daffodils" (seventeenth century tune arranged by Arthur Somervell); (c) "Symphony in Yellow" (poem by Oscar Wilde, music by Charles T. Griffes); (d) "Light, My Light" (poem by Rabindranath Tagore, music by John A. Carpenter).

Vocal duets: "Die Schwestern" (Brahms); (b) "Au Clair de la Lune" (Lully); (c) "I Know a Bank" (poem by Shakespeare, music by Martin Shaw); (d) "Turn Ye to Me" (traditional air arranged by Moffat).

Sub-Editor—I see here that an English general was badly cut in opening a wine bottle. What kind of heading shall I put on it?"

Editor—Oh, just say serious accident to British man-of-war in attempting to get into port.

Everyone should eat thirty eggs a week, declared Sir W. Arbuthnot Lane, the eminent English physician, recently.

Kitty McKay

By NINA WILCOX PUTNAM

The girl friend says that when the boss is going to be in conference a long time he might at least instruct the office boy to hand out pencils and paper so callers could work cross-word puzzles.

Handwork Is in Vogue

Tailored, Afternoon and Evening Frocks Have Distinctive Touches of Embroidery This Season

In many trades today there is a revival of handwork, and it is especially evident in dressmaking, says an article in The Times (London).

Every Autumn model, whether for morning, afternoon, or evening, has its touches of handwork. In the chemise-frock period there was a monotonous simplicity of cut and style; but now cutting and fitting have regained the eminence of high art. Even little dresses of feather-weight tweed are cut in sections and pieced together to form a design or mould the figure. Stitched stripes applied to a dress give the desired length or curve; inset godets and pleating give freedom of movement and style, and often decorated with fancy stitching.

TOUCHES OF GOLD

Afternoon dresses have touches of hand decoration; a line of dull gold beading will edge a bodice at the neckline, and the tiny beads being sewn on to a narrow band of the material which, when it leaves the neck opening, will slip through a slot and fall in tasseled straps below the high waist. Even those small tassels will have gold hand-embroidery worked upon them.

There is hardly an evening gown that is not covered with handwork. In some of the models of heavy satin and crepe de Chine it attains the effect of embroidery, so intricate and fantastic are the designs. It is generally seen on the little semi-fitted bodices and round below the waist lines. The materials themselves are worked. Lace is embroidered with metal thread and silk; little bands of lame are inset between flounces of lace; sequins and beads are hand-sewn upon georgette, chiffon, and net; flowers of satin and metal tissue are applied here and there. One sees smocking and broderie Anglaise once more; and every variety of stitchery is used upon sleeves of dresses and coats.

A plain sleeve is unknown except on a tailor-made suit. Every coat or wrap has sleeves decorated with straps or bands of fur, huge muff-cuffs of elaborately stranded skins, gathers and pleats of velvet.

LINGERIE EMBROIDERIES

The finest of all is the work seen upon lingerie. Cobweb materials have hand-drawn threads, and then are worked. Point Turc embroidery is used for yokes; myriads of tiny tucks graduate the fullness of a nightgown; medallions and designs of hand-made lace are inserted here, there and everywhere; cut-out flowers of the same tone, but a deeper shade of crepe de Chine, are laid upon yokes secured with whipping-stitch; garlands of roses, violets, forget-me-nots, and wistaria are done in ribbon work with washable ribbons of delicate shades and sewn upon lace or net.

Even the coats, jumpers, and rompers of little children are decorated with flowers or animals in wool embroidery; and berets for all are hand-knitted or crocheted in chenille or artificial silks. All this handwork certainly provides employment.

Women's Institutes of Vancouver Island

VIMY

Vimy Women's Institute met on Tuesday afternoon at the home of the president, Mrs. T. C. Robson. The layette, which the members have been making to send to Miss Roberts, the nurse in the Peace River district, was packed. Arrangements were made for the next card party, which will be held at the home of Mrs. George Clough on Saturday evening next. Mrs. John Haslam assisted the hostess in serving tea at the close of the business session.

STRAWBERRY VALE

The members of Strawberry Vale Women's Institute held their annual meeting in Colquitz Hall on Tuesday afternoon.

The need for layettes in some of the outlying districts was brought to the attention of the members and work in this direction will be started at an early date.

The report of the activities of the institute during the year shows that the members have been engaged in charitable work, also donations have been given to help various causes, among them the League of Nations, Y.W.C.A. Travelers' Aid, Institute of the Blind and the Blakeburn relief fund, while several cases of reading material were sent to an isolated institute, also ninety-eight pounds of flour sent to the Solarium. The secretary was instructed to send a dollar to the Kiwanis Club for purchase of Christmas seals in aid of tubercular patients.

The entire proceeds of the silver tea were set aside to be used only for the dispensing of Christmas cheer. The fund is still open, there being so much sickness and distress in the district, and donations may be sent to Mrs. W. Foster, Colquitz P.O., or any member of the institute.

The treasurer read the annual report, which showed the affairs of the institute to be in a satisfactory condition. Mr. Huntington was appointed to audit the books.

It was moved and seconded and unanimously carried that the present officers be returned for the ensuing year: Mrs. Foster, president; Mrs. Austin, vice-president; Mrs. Hall, secretary-treasurer, and Mrs. Humphries and Mrs. Williams, directors.

LAKE HILL

The annual meeting of Lake Hill Women's Institute was held on Tuesday afternoon, with fifteen members present and the president, Mrs. Scott, in the chair. Election of officers for the coming year resulted as follows: President, Mrs. R. W. Mercer; vice-president, Mrs. Currie; directors, Mrs. Porter, Mrs. Findlay, Mrs. Sherritt; secretary-teasurer, Mrs. Findlay.

Reports of the various committees showed a creditable amount of work accomplished during the year, including sewing, and a shower of preserved fruit, etc., for the Solarium, prizes given at Lake Hill School, a caterpillar contest, fourteen wool quilts made, also card parties, a dance, a silver tea, birthday party and Hallowe'en party and donation to the Othoa Scott endowment fund, also other organizations.

Reports for the month showed two successful card parties and a wool bee at which two quilts were made and wool carded for a third. Mrs. Peddle reported the pottery class was making good progress. The last lesson will be held on Friday and will conclude with a social half hour. Arrangements were made to send Christmas cheer to several members and friends in the community.

The retiring directors served tea at the close of the meeting.

Burgess Bedtime Stories

Mother Brown's Great Surprise

By THORNTON W. BURGESS

The obstinate will always find
It difficult to change his mind.
—Farmer Brown's Boy.

Farmer Brown's Boy suspected Flip the Terrier of stealing Black Pussy's dinner each night. Mother Brown was sure that Flip had nothing to do with it. In spite of the fact that Black Pussy had grown more and more thin, Mother Brown was certain that she got her big dinner every night just the same. She insisted that Flip had no chance to get it. However, Farmer Brown's Boy wasn't satisfied and decided to keep an eye on Flip.

"I have it!" said Farmer Brown's Boy to himself. "I'll take Flip for a walk about the time that Black Pussy's dinner is put out in the shed for her."

So that evening Farmer Brown's Boy whistled to Bowser the Hound and Flip the Terrier and they took a long walk down on the Green Meadows. When they returned Farmer Brown's Boy saw at once that Black Pussy's dishes were empty. Black Pussy herself, however, was nowhere about. Presently, she came from the barn. She rubbed up against one of Farmer Brown's Boy's legs, arching her back and purring and saying "Meow!" It was the way she had always done when she was hungry and was teasing for something to eat. She acted exactly as if she hadn't had a mouthful. Farmer Brown's Boy went into the house and got her a saucer of milk. It seemed as if Black Pussy couldn't lap it up fast enough. Her master watched her and he was doing some hard thinking.

"Black Pussy certainly didn't get that dinner tonight," said he, neither did Flip or Bowser the Hound. But somebody got it. It was somebody of whom Black Pussy is afraid. It must be somebody from outside. It must be somebody that goes in through that round doorway that we made for Black Pussy. I think I'll have a look at that doorway. Perhaps I'll learn something."

He went over to the little round hole, by which Black Pussy could enter and leave the shed, and carefully examined the edge all round. In a moment or two he picked up something. Rather, he picked it up from the edge. It was a hair. It was a much longer hair than one of Black Pussy's. Futhermore, it was black and white. Black Pussy's hair is, you know, all black. Farmer Brown's Boy grinned.

"Nothing but a hair," said he, "but it tells the whole story. Tonight Black Pussy shall have her supper. I'm going to put out another supper and just close this little doorway."

"Nothing But a Hair," Said He, "But It Tells the Whole Story."

So Farmer Brown's Boy took Black Pussy into the house; then he went out into the shed and closed a little sliding door over the doorway that Black Pussy used. After this, he went to the pantry and began to prepare a good meal for Black Pussy.

"What are you doing?" demanded Mother Brown as she came into the kitchen.

"I am getting this half-starved Cat something to eat," replied Farmer Brown's Boy.

"Something to eat!" exclaimed Mother Brown. "Why, that Cat has cleaned up a plateful of food and a saucer of milk already."

Farmer Brown's Boy merely smiled. Then he took the food he had prepared out to the shed and called Black Pussy. Black Pussy came as far as the kitchen door and there she hesitated. She acted as if she were afraid. It took a lot of coaxing on the part of Farmer Brown's Boy to get Black Pussy down to those dishes of food. But when she did come, she ate as only a half-starved Cat can eat. Mother Brown stood in the doorway looking on and she was surprised—there was no doubt about it. Black Pussy ate everything and then teased for more. Mother Brown looked in amazement. You see, she was sure that this was the second supper that Black Pussy had had and she was too surprised for words when Black Pussy began teasing for more.

The next story: "Mother Brown Has Another Surprise."

ARTS AND CRAFTS ELECT OFFICERS

T. Bamford was elected president of the Island Arts and Crafts Club at its annual meeting last night. In this office he succeeds T. Gore, who declined renomination for the presidency.

Other officers and executive were elected as follows: Vice-presidents, T. Gore and Mrs. W. Loveland; secretary, Miss C. I. Alexander; treasurer, D. Cameron; executive, Mrs. Rose Willis, George Southwell, Miss Gladys Woodward, Miss M. Lettice, Mrs. I. C. Woodward, Mrs. Groos, Mrs. H. K. Anstie, Miss H. Streatfield, Robert Rose, Mrs. Unity Baile and Mrs. Frank Holland.

Reports showed 140 members in good standing and sound financial condition. The city's lack of a suitable permanent art gallery was deplored by the society, and Mr. Southwell, an artist of international reputation, who had just been elected to the executive, expressed the view that such a gallery would be a great asset to Victoria.

CANADIAN LEGION W.A.

DUNCAN, Dec. 3.—Standing room only was the order of the day at the silver tea held yesterday afternoon at St. John's Hall, under the auspices of the W.A. to the Canadian Legion. A musical programme arranged by Mrs. J. H. G. Palmer proved very enjoyable. Songs were given by Mr. and Mrs. Douglas Fox, Mrs. Gorton and Major Palmer, and violin duets by Mrs. Ainslee Johnston and Mrs. Talbot, Mrs. Palmer, Mrs. Neel and Mrs. Jarvis acting as accompanists. The drawing for the hope chest was made by Mrs. C. E. Collard, and Mrs. Langlois was the fortunate winner. Mrs. F. Choat won the bedspread, and Mrs. G. Phillips the embroidered pillow slips. Mrs. John Gibb, the president of the auxiliary, had general supervision of the affair and contributed largely to its success.

A card game will be held in Quadra School Annex this evening at 8 o'clock by the P.-T.A. Progressive five hundred will be played. Prizes will be awarded and refreshments served.

BEAUTIFUL Squirrel Coats

REDUCED TO $345

(Formerly Priced at $650)

For Friday and Saturday Only

Here is a magnificent special for tomorrow and Saturday only. These superbly smart coats are created from Manchurian Squirrel skins of finest quality . . . in dark grey and perfectly matched by expert furriers, in a swagger herringbone effect. Large deep shawl collars and huge cuffs are in accord with the latest dictates of fashion. The lining is of lovely, soft crepe de Chine. And, of course, we offer these fascinating models with our ironclad guarantee . . . on terms, if you wish. Be sure to drop in and see them tomorrow!

As you know, perhaps, Mrs. Foster is no longer connected with this shop. The business is now owned and managed by Mr. A. E. Alexandor, until quite recently vice-president of A. J. Alexandor, Ltd., largest organization of retail furriers in the British Empire.

Foster's FINE FURS
Furriers Since 1895

1216 Government St. Phone E 2514

When the Laundress fails to report... Call us

Garden 8166

NEW METHOD LAUNDRIES LIMITED

NEW METHOD LAUNDRIES LTD.

In Aid of 3rd Victoria Troop of Boy Scouts
JOINT RECITAL
EDITH OLIVER HELEN DE SUZANNET
EMPRESS HOTEL DECEMBER 5
TICKETS, $1 AND 50C, FLETCHER BROS.

Sports and Street Frocks
HERMAN'S
FASHION SHOP
735 YATES STREET

Queen of Peace Church
Esquimalt, B.C.

In course of erection on behalf of the Overseas Catholic Chaplains to provide a perpetual commemoration at the altar of those who made the supreme sacrifice.

If you would like the name of a relative or friend who died for this country placed on the Memorial Roll of this church, please send it to

Rev. A. B. W. Wood, C.C.S., P.O. Box 1226, Victoria

Fifth Anniversary Sale Now On
THE Fashion BOOTERY
Formerly Ladies' Sample Shoe Shop
Garden 4422 743 Yates St.

$4.00 Permanent Wave
WITH FINGER WAVE FREE

Facials - - 50¢ Marcels - - 50¢
Shampoos - 25¢ Haircut - - 25¢

All Our Permanents Are Guaranteed
Open Till 8 o'Clock Saturday

Phone E 9712
202 Kresge Bldg.

Modern Beauty Shop

Red Tag Sale

CHEESE DISHES
Silver-Plated Cheese Dishes with fork. Regular $2.00. Sale.....90c
Silver-Plated Cheese Dishes with cover and fork. Regular $4.50 Sale.....$2.95

BUTTER DISHES
Silver-Plated Butter Dishes with knife. Regular $2.00. Sale ... 90c
Regular $2.50. Sale $1.45
Regular $3.50. Sale $1.95

SALTS AND PEPPERS
Silver-Plated Salts and Peppers, several styles. Regular $2.00. Sale Price 90c
Tall styles. Regular $3.00. Sale Price $1.49
Two pairs in boxes. Regular $4.00 Sale $2.45

CHINA CUPS AND SAUCERS
English Cups and Saucers. Several styles. Each, price
Regular $1.00. Sale 49c
Regular $1.25. Sale.....79c
Regular $1.50. Sale 99c

PENS
English Combination Pen and Pencil. Regular 75c. Sale 29c
English Fountain Pens with 14k solid gold nibs and iridium points. Self filling. Regular $1.50. Sale Price 69c

PEARLS
24-Inch Pearl Necklets with safety clasp. Regular $1.25. Sale.....99c
Pearl Chokers with rondelles. Regular $1.25. Sale 89c
Three-Strand Chokers, very nicely graduated. Reg. $2.75. Sale....99c
Three-Strand Chokers, with fancy stone-set clasp. Reg. $3.50. Sale Price $1.49
60-Inch Ropes. Reg. $2.00. Sale Price 69c

STORE OPEN SATURDAY NIGHT

Mitchell & Duncan, Ltd.
Gov't and View Sts. Jewelers Phone Garden 4514

Billy had fallen into the bad habit of betting. In the hope of curing the boy, his father and uncle decided to make him lose by taking on any bets he proposed, which they knew they would win.

The following morning Billy met his uncle.

"I bet you sixpence you've got corns," said the boy.

Uncle accepted the challenge.

"But what proof can you give?" said Billy.

"Easy," said the other. "I'll take off my shoes and socks and show that you're wrong."

Presently uncle's bare feet were exposed, and Billy gave him the sixpence.

During the morning uncle met the boy's father.

"Our scheme's going fine," he said, and went on to explain how he had won sixpence from the boy. "And to prove that I was right," added the uncle, "I took off my shoes and socks and showed him my bare feet."

"What!" ejaculated the boy's father. "Only last night that boy bet me half a crown he'd see your bare feet."

YOUNG PEOPLE MEET

The Young People's Society of the Wilkinson Road United Church were the guests of James Bay United Y.P.S. on Monday evening, when Miss Thelma Schroeder, who was a member of the Dr. Clem Davies touring party this Summer, related her experiences on the voyage across and of visits to Gibraltar and Algiers. A musical programme was provided by Mr. Gilbert Margison, violinist, and Miss Edna Rossiter, soloist.

"When water becomes ice," asked the professor, "what is the greatest change that takes place?"

"The price, sir."

Social and Personal

Personals, Parties Visitors

Surprise Party

A pleasant surprise bridge party was held on Monday at the home of Mr. and Mrs. Thomas Moffat, 926 Heywood Avenue, the occasion being the thirty-eighth anniversary of their wedding. During the evening, on behalf of their friends, Mr. W. Wilson extended congratulations to Mr. and Mrs. Moffat. Those present were Mr. and Mrs. A. Milligan, Mr. and Mrs. J. R. Butler, Mr. and Mrs. W. Wilson, Mr. and Mrs. W. Florence, Mr. and Mrs. Ian McLorie, Mr. and Mrs. W. Robb, Mr. and Mrs. R. Fawcett, Mr. and Mrs. T. Jones, Mr. and Mrs. W. R. Menzies, Mrs. D. Scott, and Mrs. E. Morris.

• • •

Returns to Mainland

Mr. A. K. Stuart, who has been spending the past two weeks with his brother, Mr. Randolph Stuart, has returned to Vancouver, where he will spend a few days before leaving for Prince Rupert.

• • •

Returning From Australia

Miss Jean Hocking, eldest daughter of Mr. and Mrs. L. J. Hocking, 2549 Victor Street, is returning on the Ss. Niagara tomorrow from a six months' holiday in Australia.

• • •

Leaves for Vernon

Mrs. Harold Pethick, who has been spending the past five weeks with her sister, Mrs. G. P. Napier, left yesterday for her home in Vernon.

• • •

Entertains for Mother

Mrs. C. Nairne, Lee Avenue, entertained yesterday afternoon in honor of her mother, Mrs. F. Wood, who is visiting here from Seattle.

• • •

In Vancouver

Mr. A. Norman Baker, Civil Service Commissioner, left for Vancouver yesterday morning.

En Route to Alberta

After spending the past two weeks in the city with his parents, General and Mrs. J. S. Dunbar, Monterey Avenue, Colonel Bevan Dunbar has left for Calgary.

• • •

Returns to Seattle

Mr. R. J. Toser, of Seattle, was in the city on a short business trip and his returned to his home in the Sound city.

• • •

In Vancouver

Mr. Frank Cooke, 1144 Esquimalt Road, is spending a holiday in Vancouver.

• • •

Returns From Orient

Mr. C. P. Gabbott has returned to the city after an extended visit in the Orient.

• • •

Arrives in City

Mr. K. W. Blair, of Borneo, has arrived in the city and will spend some time here.

• • •

Goes to Prince Rupert

Mr. J. P. Forde, Windsor Road, has left the city for Prince Rupert and other points up the coast.

• • •

In Seattle

Mrs. M. Maze, Avalon Road, has returned to her home in the city after visiting in Seattle with friends.

• • •

Returns Up-Island

Mr. F. McGrath, who has been a visitor in the city recently, has left for Nanaimo.

• • •

From New Westminster

Mr. Valentine Quinn, of New Westminster, is a visitor in the city.

JAMES BAY HOTEL
VERY MODERATE TERMS FOR BOARD - RESIDENCE

We Specialize in the Famous
New Method Permanent Wave $5
Shampoo and Fingerwave FREE
Empire 0522
$5 Permanent Wave Shop
Cor. Fort and Douglas
(Upstairs in New Kresge Bldg.)

Parksville

Mrs. W. A. Wilson returned on Friday from a brief visit to Victoria.

• • •

Colonel and Mrs. Nigel Bourke motored to Victoria to witness the badminton matches of the English players.

• • •

Miss Betty Wilson, of Victoria, is the guest of Mrs. W. M. Wilcox at French Creek.

• • •

Mrs. Hanna, from Port Alberni, was a visitor to Parksville during the week.

• • •

Mr. R. C. Weld returned on Saturday from a business visit to Vancouver.

• • •

The Parksville badminton team of six couples will travel to Duncan on Saturday to take part in a match there.

• • •

Mr. and Mrs. M. Thompson and their young son are visitors to Parksville, as the guests of Mrs. Cheney Parks.

THEOSOPHIST LECTURE

H. Gentis, well-known lecturer, will lecture next Monday on "The Inner Meaning of the Book of Samuel." The lecture is under the auspices of local theosophists and will be held in the Jones Building, Fort Street. Admission free.

Dorothy M. Winder
633 Fort St. Empire-0512 Ladies' Ready-to-Wear

Giving Lectures While Touring in Canada

CORNELIA SORABJI, B.C.L.

of Calcutta, India, one of the famous group of Parsee sisters, who is touring Canada, lecturing on the subject, "Present Day Problems in India," and upholding the British Raj in her native land.

WORK OF SKETCH CLUB EXHIBITED

The Sketch Club of the Island Arts and Crafts held its annual tea and exhibition of the Summer's sketching, on Tuesday afternoon, in the clubrooms, Union Building, which were bright with pink and golden chrysanthemums, and with garlands of ivy and white berries adorning the walls. The tea table was lighted with yellow tapers. There was a full attendance of members and the invited guests included the hostesses who had entertained the club at sketching parties during the Summer months, and glimpses and vistas of whose lovely gardens were beautifully portrayed in many of the sketches exhibited. Miss Homer and Mrs. H. Coton were in charge of the tea arrangements and Mrs. John Harper and Miss Davie poured tea. Recitations were given during the afternoon by Mrs. F. E. Blowers, Miss Hazel Wright, of the British Columbia Dramatic School, and the Misses Eleanor and Allison Woodward, who also assisted with the tea. Among the invited guests were Mrs. Hugo Beaven, Mrs. Curtis Sampson, Mrs. John Harper, Mrs. and Miss Bastin, Mrs. Pinfold, Mrs. and Miss Wright, Mrs. and Miss Judd, Mrs. A. J. Woodward, Miss Martin, Mrs. and Miss Meade-Robins, Mrs. and Miss Oldfield, Mrs. J. N. Hatch, Mrs. F. V. Longstaff, Lady Barnard, Mrs. Izard, Mrs. Ebbs-Canavan, Mrs. Fenn, Mrs. Weir, Mrs. Coton, Miss Weaver, Mrs. O. A. Biller and Mrs. T. S. Gore. Members of the Sketch Club exhibiting and whose work was the subject of much appreciative comment, were: Miss Maud Lettice, Mrs. Baile, Mrs. Willis, Mr. T. Bamford, Miss J. Crease, Mrs. S. M. Hobbs, Miss Homer, Mr. T. S. Gore, Mrs. Loveland, Mrs. Coton, Miss Freeman, Miss Davie, Mrs. Press and Miss Woodward. The weekly meetings of the Sketch Club will be continued to be held in the clubrooms during the Winter months.

Poster Display To Be Held by I.O.D.E. Chapter

His Honor the Lieutenant-Governor will open the exhibition of posters which is to be held under the auspices of H.M.S. Resolution Chapter, I.O.D.E., on December 12 and 13, in the Chamber of Commerce. Miss Mackenzie, Hon. S. F. Tolmie and Mayor Anscomb will also be present. The exhibition is being held in connection with the Empire shopping campaign, and the posters, which are particularly beautiful, were brought from the Empire Marketing Board head office in London. For their artistic merits alone, they are worth seeing, and the "Herring Fleet by Night" and the "Trades Route to India" are among the most interesting.

Members of the Boy Scouts, Sea Cadets, Girl Guides, Cubs and Brownies in uniform will be admitted free of charge.

Woman M.P. Injured In Fall Down Steps

LONDON, Dec. 3.—One of the guests invited by Lady Astor to her dinner party for thirty-six brilliant British women last night was prevented from attending because of an accident which sent her to bed instead of to the gay assembly of her sex at the Astor home in St. James' Square.

Miss Ellen Wilkinson, member of Parliament, was hurrying along one of the corridors at the Commons late last night to vote in a division when she fell down some steps, bending her head and twisting an arm.

She was unconscious for a short time, but after being attended by a physician, a fellow member of Parliament, she was able to go home, accompanied by Miss Megan Lloyd George, daughter of the Liberal leader and former Premier, who stayed until she saw her comfortable, and then left to attend Lady Astor's party herself.

COACH LINES HOLD SUCCESSFUL DANCE

Members of the Vancouver Island Coach Lines Social Club, last night, held their annual dance at the K. of P. Hall, North Park Street.

The affair was a great success, with a crowd numbering about 250 present. The hall was decorated in a novel manner, with miniature coaches adorning the walls, and at one end the front of a big carrier with illuminated headlights provided light during the dancing.

The men's committee, which looked after the decorating and the sale of tickets, consisted of Messrs. Williams, A. Manson, E. Wilkinson, O. V. Dawkins and B. Lord. The women's committee, in charge of the catering, consisted of Mesdames E. Wilkinson, O. V. Dawkins, B. Lord and Manson. Mrs. Willoughby and Mrs. H. Green assisted the women with their work.

NURSES AND BLIND GOING TO CONCERT

The Robert Burns McMicking Chapter I.O.D.E., has taken under its especial care citizens afflicted with blindness. As is known, blind people are very sensitive to music, and the chapter has therefore arranged for them to be present at the Arion Club's concert on Monday. The service clubs of the city are co-operating with the chapter in providing transportation to and from the theatre.

The Army and Navy Veterans will have as their guests nurses of the Jubilee Hospital, for whom they have taken boxes.

Several other musical organizations who hold their rehearsals on Monday evenings have changed their practice night in order to enable their members to attend the concert, and greet their fellow workers in the cause of music.

Saanich Pioneers' Ball

The Saanich Pioneers' Society will again prove themselves popular hosts when they will hold their annual ball in the Agricultural Hall, Saanichton, tomorrow evening, commencing at 9 o'clock. A well known orchestra of Duncan will supply the music. The affair promises to be a pretty sight, with the quaint old - fashioned costumes which will be worn for which a number of cash prizes will be given, first and second lady, and first and second gentleman. Mr. J. J. White, of Sidney, is donating a special prize to the couple dancing the minuet, the costume to count 50 per cent.

MALASPINA CHAPTER

NANAIMO, Dec. 3.—At the home of Miss Gladys Hindmarch, Union Avenue, last evening, the Malaspina Chapter, I.O.D.E., held its regular meeting with thirty members present. A sum of money was collected for the Queen Alexandra Solarium egg fund, and arrangements were completed for the New Year's Eve frolic. The sum of $10 was donated to the Elks' Christmas Cheer Fund. A banquet for the members of the chapter is to be held in the Malaspina Hotel on Friday evening, December 26, and a party is to be held immediately following the banquet for which invitations are to be issued. The meeting took the form of a toy shower—every member donating a toy which is to be given to the children's ward in the local hospital. A coal heater and a Winter coat were donated to the G.W.V.A. to be used in the Christmas cheer. Tinfoil is to be collected and sent to the Solarium. The next regular meeting is to be held at the home of Miss Jean Jackson, Esplanade.

ROTARY GOLF CLUB

During the week of December 4 to 10 Rotary Club members will play over the indoor course at the Crystal Garden in the regular monthly golf competition. Members may play with a Rotary Club partner any time during this week and their scores will be duly registered.

TODAY'S RECIPE

LILY'S Pudding — Half a pint of milk heated in double boiler; half a pint of cold milk mixed with a half a cup of flour; add to the hot milk and cook for about five minutes. Take from the fire and add three tablespoons butter and twelve tablespoons sugar. Let it cool a little. Stir in the beaten yolks of three eggs, beat the whites and fold them into the mixture. Cook in a dish placed in a pan of hot water. Serve with raspberry sauce. To vary this pudding three tablespoons of chocolate may be added to the first lot of milk.

Diamond Brooch Given as Going-Away Present

TORONTO, Dec. 3.—A beautiful diamond brooch, sparkling with half a score of diamonds, has been given to Mrs. Ferguson, wife of Hon. G. H. Howard Ferguson, Canadian High Commissioner, by Chief Justice Sir William Mulock, as a going-away gift.

Local Artist's Work On View in Seattle Gallery

Miss Emily Carr, by special invitation, has sent a collection of her paintings of British Columbia Coast Indian totems, villages and people for exhibition at the Seattle Art Institute. The exhibition opened last Thursday and will continue until January 4, after which the pictures will be sent to San Francisco and Los Angeles to be shown.

Dr. Richard E. Fuller, formerly a resident of Victoria, is president of the Seattle Art Institute. In Seattle a group of ethnologists also is evincing a special interest in Miss Carr's work.

A number of visitors during the past two days have attended Miss Emily Carr's private showing of her Indian pottery, displayed at her studio, 646 Simcoe Street.

MISS OLIVE CAMPBELL PRESENTS PUPILS IN ANNUAL PROGRAMME

The annual recital for the presentation of certificates to pupils of Miss Olive Campbell, A.T.C.M., L.Mus., took place in Fairfield Church. The toy symphony gave two numbers and a variety of piano and vocal solos and duets was presented. Three outstanding numbers were "Rejoice Greatly" (Messiah), sung by Master Billie Inglis; "Hear Ye, Israel" (Elijah), by Master Tom Anstey, and an instrumental trio by Marian Plumb (violin), Nancy Kyle ('cello) and Dorothy Plumb (piano).

Those who received certificates and also took part in the programme were: Margaret Worth, Winnifred Applegate, Marian Skellern, Anne Crockett, Peggy Lowe, Dick Higgins, Harvey Minnis, Howard Barnett, Jack Inglis, Pauline Griffin, Nancy Kyle and Evelyn Baylis, the first four receiving honors.

Others taking part in the programme were: Paul Smith, Margaret Walker, Winnifred Moorhouse, Jack Smith, Freda Green, Pam Griffin, Zelma Wille, Alice Skellern, Constance Baslow and Kenneth Cave.

An additional item of interest was the presentation of four silver and five bronze medals won by four pupils at the Vancouver Exhibition of August last in vocal and piano competition. Billie Inglis gaining four, Kenneth Cave three and Dorothy Plumb and Alice Skellern one each.

Rev. Hugh Nixon acted as chairman, and G. Dyke presented the certificates and medals and congratulated the pupils on their successes, making special mention of Master Billie Inglis, twelve years of age, who had had the honor of receiving ten awards since May last for outstanding accomplishments in vocal and piano art.

PARTY NIGHT NEW FEATURE AT GARDEN

An entertainment novelty for every Tuesday, Friday and Saturday evening is announced by A. H. Cowlishaw, manager of the Crystal Garden. This will take the form of an inclusive ticket offering the holder the privilege of swimming, dancing, miniature golf and refreshments, all at one inclusive price. This innovation has been made available because of numerous requests from those who wish to provide parties of young folks with a diversified evening's entertainment.

Government revenues in Honduras are increasing.

"Ah! I smell Vegetable Soup"

Sniff! . . . isn't this a plate of Clark's Vegetable Soup I smell . . . ah, yes, it must be!

What a delicious aroma . . . there's no mistaking what's in this soup . . . all the simmered down goodness of fresh carrots, beans, celery, barley, potatoes, peas, etc. . . . then added to broth made from prime beef with seasoning.

Boy, just give me a couple of slices of bread, a big spoon . . . then leave my appetite alone with this soup!

For the few cents your grocer asks . . . it's a bargain

Made in Canada

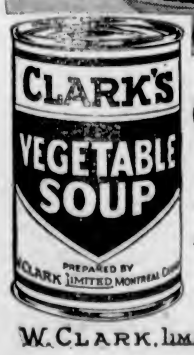

CLARK'S Vegetable Soup

Let the Clark Kitchen help you for quicke and better meals.

also the following soups:

Tomato Chicken Oxtail Pea
Green Pea Mutton Broth
Scotch Broth Mock Turtle Julienne
Celery Mulligatawny Consomme

W. CLARK, LIMITED — Establishments at MONTREAL, P.Q., ST. REMI, P.Q., and HARROW, Ont.

MOTHER'S ANGELS

WILLIE WILLIS
By Robert Quillen

"I don't see why Mamma was scared. I was just showin' Pug how to coast without touching the handle bars, an' the doctor only took three stitches."

LITTLE SISTER
By Ruby Holland

"Muvver tolt us not to pound such big nails in our playhouse on the back porch an' we won't 'cause we don't know where there are any more big ones."

This year the gift luxurious is inexpensive

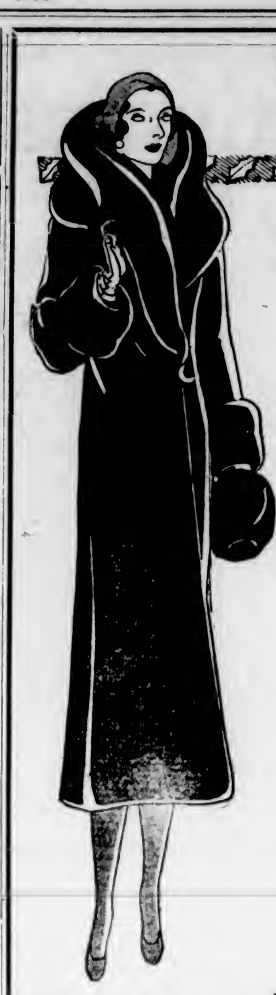

Fur Coats

Will Never Cost Less Than in This Extraordinary

DECEMBER SALE

FOR Christmas a fine fur coat is the most ravishingly lovely gift you could give the woman who dresses smartly . . . and this extraordinary December Sale brings you fur coats of the very finest quality at less money than ever before . . . *and probably ever again!* We present an entrancing collection of all the popular furs . . . all the newest and smartest modes . . . at savings you'll consider enormous. Fur neckpieces are also included in our general pre-Christmas reductions. We would be pleased to show you our collection today!

Cordially, we invite you to make use of our Budget Payment Plan. Under it you can pay for your purchase, if you wish, in a number of convenient amounts.

1212 DOUGLAS ST.
PHONE E 1623

Malleks LIMITED
Women's Ready-to-Wear, MILLINERY and FURS

VANCOUVER ARTIST TO ASSIST MRS. DOWELL

In her recital at the Shrine auditorium tomorrow evening, Mrs. Arthur Dowell, well-known Victoria lyric soprano, will be assisted by Miss Phyllis Cook, pianist, of Vancouver, a pupil of Gertrude Huntly Green for the last four years, and for the past three years holder of the challenge cup for all gold medalists in the British Columbia Musical Festival.

The programme, which will begin at 8:30 o'clock, will be as follows:

Vocal—(a) "Oh! Had I Jubal's Lyre," "Joshua" (Handel); (b) "O Sleep, Why Dost Thou Leave Me?" "Semele" (Handel); (c) "Alleluja" (Mozart); (d) "Slumber Song" (Gretchaninow); (e) "The Two Magicians" (P. G. Curran); (f) "Dawn, Gentle Flower" (Bennett), Mrs. Dowell.

Piano—(a) Rondo in A Minor (Mozart); (b) Sonata in A flat, Op. 26 (Beethoven), Miss Phyllis Cook.

Vocal—"Elsa's Dream," "Lohengrin" (Wagner), Mrs. Dowell.

Piano—(a) Romance in F sharp major (Schumann); (b) Fantaisie Impromptu, in C sharp minor (Chopin); (c) Tango (Albeniz-Godowsky), Miss Phyllis Cook.

Vocal—(a) "With Verdure Clad," "Creation" (Haydn); (b) "One Fine Day," "Madame Butterfly" (Puccini), Mrs. Dowell.

LAKE HILL PARTY

Lake Hill Community Centre had eleven tables occupied at its Monday night five hundred drive. Prize winners were: First table, Mrs. Wright, Mrs. Sherratt, Mr. Merriman, Mr. Cross; second table, Mrs. Buckley, Miss Reed, Mr. McCormick, Mr. Hirst; consolation, Miss Douglas, Miss A. Brown, Mrs. Smith, Mr. R. Service; ten bid, Mrs. Hirst, Mr. Buckley. Next Monday evening the games will be held under the auspices of the Lake Hill Women's Institute.

The passerby stopped and looked at the man struggling vainly with his broken-down motor car.

"Excuse me," said the stranger, "but perhaps I can help you. There are one or two things I can tell you about your make of car."

The owner straightened himself up and looked at the other.

"Please keep them to yourself, old chap," he remarked, warningly; "there are ladies present."

HAIR DYEING
(Men and Ladies)
Trust This Important Work With Us
25 Years' Hair Dyeing Experience
(Henna Tinting Also)
Walk in Any Time, Any Day—Prompt Service
FIRTH BROTHERS
Popularly Known as the English Hairdressers
709 Fort Street
Hours: 8 to 6—Sat. 8 to 8

It Pays to Shop at B. M. Clarke Limited
711 Yates Street

Continuous Clarification System Used
Pantorium DYE WORKS of Canada, Limited
Fort and Quadra E mpire 7135
Try the Victoria Service—There's None Better

Please, You Come Look See
TEEN JORE
1501 Government Street, Cor. Pandora
HAVING BIG SALE
China Gift, Reed Chair, Pupil, Doz. Bungalow, Tea, Ferneric, Incense, Wood Basket, Slipper, Coolie Coat. Something Different

Aged Women's Home

The regular monthly meeting of the committee of the Aged Women's Home was held on Tuesday afternoon, the president, Mrs. Clay, in the chair. Members present were Mesdames Gould, Grant, Vincent, Leiser, Sabiston, Whittier and Miss O'Brien. The regular routine business was attended to and all bills incurred for the month ordered paid. Arrangements were made for the Christmas season, as it was the wish of the committee to make it as happy a one as possible for all in the home. Several applications were received from those who wish to avail themselves of the comforts of the home. All had to be informed that the home was filled. Committee for the month includes Mesdames Grant, Sabiston and Gould. Donations received were: Pears, Mrs. Gould and a friend; jam, F. Landsberg; salads, Mrs. Norman Yarrow; flowers, Mrs. Appleton and Mrs. W. Grant, magazines, Mrs Clay, Mrs. J. Morrison and Rev. J. Hayman; potatoes, Mr. Salt; clothing, Mrs. Straith.

SUEDE

for Smartness!

THIS season Fashionables are turning to suede for smartness . . . suave, sophisticated smartness . . . and Cathcart's presents a fascinating selection of suede pumps and straps in the newest chic models . . . moderately priced from

$7.50 to $13.50

CATHCART'S
1208 DOUGLAS
PHONE G 6111

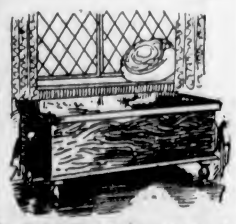

FURNITURE
The Gift Supreme
We have a very large assortment of Gift Furniture, such as Smokers' Novelty Tables, Tea Wagons, Etc.
Cedar Chests make an excellent gift. We have them in large sizes, in natural finish ... $19.75
Walnut finish ... $21.00
Terms Arranged Without Interest
Standard Furniture
719 YATES

BEEFO Gravy Salt
is a pure vegetable coloring, combined with seasoning, that will season and give a rich brown color to your gravies, stocks and soups, without the mess and trouble resulting from preparing your own colorings, and will give better results.
SOLD BY ALL GROCERS AND STORES
Tins, 15c

HBC GROCETERIA
CARRY AND SAVE

25c Day

Brings Big Values—Particularly for Early Shoppers

1 lb. No. 1 Ceylon Tea (limit 4 lbs.)	25c	1 Tin Chicken Haddie and 1 Tin Brunswick Sardines	25c
3 Tins B.C. No. 5 Peas	25c	5 Packets Nabob Jelly Powders	25c
3 Tins Heinz Tomato Soup (limit 12)	25c	2 No. 2 Tins Broder's Golden Bantam Corn	25c
1-lb. Tin Crisco for	25c	7 Bars Royal Crown Soap	25c
1 Bottle H.P. Sauce	25c	1 Comb Cello-Wrapped Honey	25c
2 lbs. Recleaned Currants	25c	1 Royal Jar Libby's Queen Olives	25c
2 Packets I.B.C. Select Sodas	25c	6 Cakes Fairsex Toilet Soap	25c

—Lower Main Floor, HBC

HBC SERVICE GROCERIES
EMPIRE Phone E7111

Provision Specials

Selected Creamery Butter. Special, per lb. ..... 36¢
3 lbs. for $1.05
Domestic Shortening, 3-lb. pail. Special at ..... 57¢
Swift's Pure Lard—
1-lb. packet. Special at ..... 21¢
3-lb. pail. Special at ..... 73¢
5-lb. pail. Special at $1.17

Local Fresh Pullet Extra Eggs. Special, dozen, 50¢

Sliced Ayrshire Ham. Special, per lb. ..... 43¢
Brookfield Cheese. Special, per packet ..... 20¢
Brookfield "Easy Spread" Cheese. Special, per packet. 20¢
Swift's Wee Cheddar Cheese. Special, per packet ..... 25¢
Local Fresh Peewee Eggs. Extra special, per dozen ..... 36¢
3 dozen for $1.05

Grocery Specials

Australian Currants, per lb., 14¢
3 lbs. for ..... 40¢
Australian Sultanas, per lb., 12¢
3 lbs. for ..... 35¢
Seeded Raisins, 2 lbs. for 25¢

Special Prices on Breakfast Foods

Robin Hood Quick Oats. Special, per packet ..... 21¢
Robin Hood Quick Oats, with Premium. Special, per packet ..... 30¢
Roman Meal. Special at, per packet ..... 33¢

Cocomalt, a delicious food drink with chocolate flavor; 5-lb. tin. Special at $1.95

Vi-Tone, a tonic food beverage with malt chocolate flavor. Special, per tin ..... 49¢

Cake Counter Specials

Imperial Fruit Cake. Special, per lb. ..... 28¢
2 lbs. for ..... 55¢
Imperial Fruit Cake with almond icing. Special, per lb. ..... 33¢
2 lbs. for ..... 65¢
Masters' Bread, 4 for ..... 25¢

Biscuit Special

Weston's English Quality Biscuits—Chocolate Mallows, Dual Cream, Mayfair and Peanut Wafers. Special, per lb. ..... 33¢
2 lbs. for ..... 65¢

New Season's Smyrna Layer Figs

2½-inch, 6 crown, per lb. ..... 20¢
2¾-inch, 7 crown, per lb. ..... 25¢
3-inch, 9 crown, per lb. ..... 30¢

Fruit and Vegetable Specials

Texas Grapefruit. Special at 4 for ..... 25¢
Jonathan Apples. Special, per box $1.38
Large Juicy Navel Oranges. Special at 18 for ..... 50¢

Local Potatoes. Extra Special, per sack $1.68

Nice Juicy Navel Oranges. Special at 2 dozen for ..... 25¢
Australian Oranges. Special at 18 for ..... 50¢

—Quality Food Market, Lower Main Floor, HBC

HBC Quality Meats

Red Ribbon Beef

Sirloin and T-Bone Roast, per lb. ..... 30¢
Aitch Bone and Sirloin Tip, per lb. ..... 28¢
Whole Aitch Bone, average 4 lbs., per lb. ..... 25¢
Prime Ribs, per lb. ..... 21¢
Rump Roast, per lb. ..... 24¢
Thick Rib Roast, per lb. ..... 18¢
Pot Roast, per lb. ..... 15¢
Plates and Brisket, per lb. ..... 12¢

Local Mutton

Legs and Fillets, per lb. ..... 28¢
Loins and Ribs, per lb. ..... 25¢
Shoulders, whole or half, at, per lb. ..... 18¢

Lamb

Legs, Loins and Fillets, at, per lb. ..... 38¢
Shoulders and Racks, lb. ..... 21¢

Pork

Legs, whole, average 12 lbs., per lb. ..... 25¢
Loins and Fillets, per lb. ..... 30¢
Shoulders and Sides, lb. ..... 22¢
Imperial Pork Sausages, at, per lb. ..... 30¢

Veal

Legs, Rumps and Ribs, at, per lb. ..... 25¢
Loins and Fillets, per lb. ..... 30¢
Shoulders, per lb. ..... 20¢

Fish

Haddies, per lb. ..... 20¢
Golden Ray Fillets, lb. ..... 25¢
Sable Cod Fillets, per lb. ..... 25¢
Local Kippers, per lb. ..... 15¢

Poultry

No. 1 Roasting Chicken, per lb. ..... 42¢
Choice Heavy Fowl, lb. ..... 35¢
Fowl, averaging 3½ lbs., per lb. ..... 28¢

CASH AND CARRY

5,000 lbs. Cross Ribs, Thick Rib Roast, Pot Roast, Shoulders Pork, Veal and Mutton, Breast of Veal and Lamb. All at, per lb. 17c

—Lower Main Floor, HBC

A Comfortable Bed Is a Wise Investment

It is a wise form of investment to do everything to insure good sleeping conditions, for if you get the most benefit from your hours of rest your hours of activity will be more profitable and happy. A good mattress is one of the important aids to good sleep.

"Silent Night" Mattresses

Filled with the well known Nachman spring unit with its 260 double cone springs, securely anchored in heavy burlap, and covered each side with carded felt and attractive tickings. Fully guaranteed. Each 23.50

Other Mattresses using this same unit, and priced according to felt and tickings used, at $25.00 and $39.50

"Slumber King" Springs

For use with the new spring-filled mattresses we recommend the Simmons "Slumber King" spring. It is made with galvanized steel flexible bands that will not rust or stretch. A clean and comfortable spring. Price 12.00

—Fourth Floor, HBC

Artoleum Felt-Base Rugs

These Rugs have a heavy enamelled surface which gives the maximum amount of wear and the patterns are suitable for all rooms.

Size 6 ft. x 9 ft. $3.98
Size 7 ft. 6 in. x 9 ft. $5.25
Size 9 ft. x 10 ft. 6 in. $7.50
Size 9 ft. x 12 ft. $8.50

—Third Floor, HBC

Hudson's Bay Company.

INCORPORATED 2ND MAY 1670.

Other Stores at Winnipeg, Yorkton, Saskatoon, Edmonton, Calgary, Lethbridge, Nelson, Vernon, Kamloops and Vancouver

Tremendous Stocks of Gift Merchandise at Very Low Prices
At the Store of a Million Gifts

Pre-Christmas Sale of Silk Negligees Nightgowns, Pyjamas and Ensembles

12 Rayon Silk Negligees. Regular $3.95 for $2.95
12 Rayon Silk Pyjamas. Regular $3.95 for $2.95
17 Rayon Silk Pyjamas. Regular $4.95 and $5.95 for $3.95
2 Rayon Silk Pyjamas. Regular $6.95 for $4.95
2 Spun Silk Pyjamas. Regular $8.95 for $4.95
4 Crepe de Chine Lace-Trimmed Pyjamas. Regular $10.50 for $6.95
8 French Hand-Embroidered Silk Crepe Pyjamas. Regular to $18.95 for $11.75
2 Rayon Silk Pyjama Ensembles. Regular $8.95 for $6.95
7 Silk Crepe de Chine Nightgowns. Regular $5.95 for $4.95
19 Hand-Made French Crepe de Chine Nightgowns, assorted styles in peach, Nile, sunni and apricot $6.95
21 French Hand-Embroidered Silk Crepe Lace-Trimmed Slips $5.95
21 Silk Crepe and Novelty Rayon Negligees. Regular to $15.95 for $9.75
15 Padded Silk Kimonos. Regular to $17.95 for $12.95

—Second Floor, HBC

Women's Fur-Trimmed Coats Values to 45.00 for 26.95

A special purchase of these handsome Fur-Trimmed Coats in all the latest styles, featuring flares and straight lines, large fur collars and trimmed sleeves. In good quality broadcloth, lined with crepe de Chine and satin. In the season's new colors and in sizes for the larger figures as well as for average figures. Sizes 38 to 46. Price, $26.95

—Second Floor, HBC

200 Children's Ribbed Pullovers at 1.00

Many a little tot would look "real cute" on Christmas Day in one of these cosy ribbed Pullovers with polo collar. In heather mixtures, sand, saxe and cardinal. Sizes in the assortment to 14 years. Each $1.00
2 for $1.95

—Second Floor, HBC

Restaurant Service

SPECIAL TURKEY LUNCHEON 60¢

Scotch Broth
Roast Turkey—Cranberry Sauce
New Green Peas—Mashed Potatoes
Parker House Rolls and Butter
Hot Mince Pie
Tea—Coffee—Milk

—Fourth Floor, HBC

Gift Candies

Ganong's Assorted Chocolates, packed in fancy boxes. Priced from ..... $1.00 to $5.50

Moir's Assorted Chocolates in fancy boxes. Priced from $1.00 to $4.00

Rochon's Locally Made Chocolates in fancy boxes. Priced from $1.00 to $3.75

Rowntree's Whipped Walnut Creams. Packed in fancy box. Per box $1.25

Terry's English Chocolates. Per box, 65¢, $1.25, $1.50

—Main Floor, HBC

Gift Selections From the Jewelry Section

Our Jewelry Section is a happy hunting ground for those who want to find gifts that express personal understanding of the recipient's tastes with a sense of originality in the choosing. There are so many and such varied ideas, not only in the jewelry but in such items as framed colored pictures, keytainers and clocks. For example we have

At 1.00

Sterling Silver Butterfly Rings
Pearl Necklets
Manicure Pieces
Colored Pictures of Parliament Buildings in Frame
Brooches
Agate Bracelets with Colored Stones
Crystal Necklets, Chokers, etc.

At 1.50

we have Marble Clocks in a good assortment of colors and several shapes
Bracelets with colored stones
Crystal Bead Necklets
Boston Keytainers and other items
All packed in nice Gift Boxes.

—Main Floor, HBC

"Domestic" Electric Sewing Machines

Famous for Over Sixty Years

Consolette model, full rotary style, with latest attachments, sewing light and knee control.

Special Price $134.00
Old Machine Allowance 35.00
Net $99.00

Terms: Your old machine or $5.00 down. Balance in fifteen payments.

—Second Floor, HBC

Thursday Morning Specials
On Sale Only From 9 to 1 o'Clock

Men's "Pyramid" Handkerchiefs
Regular $2.00 Per Box of Six. Nine o'Clock Special 1.69
This famous Handkerchief in fast color with woven border is boxed in a novel pyramid box containing half a dozen, with envelope all ready for mailing. There are just 50 sets of these.
—Main Floor, HBC

15 Children's Brushed Wool Breechette Sets
Regular $4.95 and $5.95. This Morning 3.00
Cosy Little Imported Brushed Wool Breechette Sets, consisting of coat, pullover, with feet and toque. In white and assorted bright shades. Sizes for 1 to 5 years.
—Second Floor, HBC

120 Pairs Women's Wool Panties
Nine o'Clock Special This Morning 79c
Morning shoppers only will share in this special lot of Women's Swiss Wool Ribbed Panties with ribbed cuff. In cream and pastel shades, and in small, medium and large sizes.
—Second Floor, HBC

60 Women's Wool Flat-Knit Bloomers
Nine o'Clock Special This Morning 1.00
Excellent Quality Fine All-Wool Flat Knit Bloomers with gusset. In pink, poudre, boise de rose, camel, orchid and navy. In average and extra large sizes.
—Second Floor, HBC

60 Women's Rayon Silk Pyjamas
Nine o'Clock Special This Morning 1.50
This morning special will appeal very specially to gift shoppers. Dainty lace-trimmed and rayon Silk Pyjamas of the better quality, in red, black and pastel shades, and in small, medium and large sizes.
—Second Floor, HBC

Plain and Printed Silk Velvets
Values to $7.95 a Yard. This Morning 2.98
Broken range of colors—hence, the low price. Included are transparent Silk Velvets in the following colors: pirate, rose, jade, powder, saxe and peach. Also Printed Silk Velvets in many attractive patterns.
—Main Floor, HBC

Women's Bedroom Slippers
Nine o'Clock Special, This Morning 98c
Warmy Cosy Slippers in plaid felt with felt and leather soles. All sizes.
—Main Floor, HBC

Thursday Morning Special

250 Yards Pure Silk Crepe de Chine
Regular $1.95 Yard This Morning 1.00
These lovely fabrics are 38 or 40 inches wide and are of weight suitable for dresses, lingerie, lamp shades and other purposes. Colors include wine-tone, Napoleon blue, Goya, Cupid, tan, flame, saxe, jade, shrimp, eggshell, apricot, rose, navy, Botticelli, whirlpool, orchid, rust, emerald, peach and brown. Shown also in black and ivory.
—Main Floor, HBC

Specials in the Hardware Section

Aluminum Double Boilers
2-quart size. Price ..... 98¢

5-Cup Aluminum Percolators
Price ..... 98¢

Serving Trays
with glass bottom and mahogany sides. Brass handles. Special $1.00

Lighting Units
with opal globe and white enamelled base. For bathroom or kitchen. Special, each, $1.39

Kitchen or Butcher Knives
of high-grade steel, with riveted handles and 6 or 7-inch blades. Prices, 40¢ and 55¢

Bread or Cake Board and Cover
The covers are lithographed and colored and the edge of the board is colored to match. Price, complete $1.79
—Third Floor, HBC

Toys That Appeal to Boys

Pistol Special
Mounted Repeating Pistol, taking 50 caps at one time. Regular 25c. Special ..... 19¢

Cash Store Registers
A regular Cash Register with imitation money. Priced at, each $2.00

Three-Coin Register Banks
This will ring up the deposit. It is very strong and will hold up to $50.00. Each $3.25

Yo-Yo Tops
The new top sensation. Prices, each, 15¢, 20¢ and ..... 25¢

Sonny Wagons and Others
Parcel Post, Army Trucks, Dump Wagons, Field Guns, Police Patrol, etc. Many are strong enough for an adult to stand on. Each $5.75
—Third Floor, HBC

Gift Books

That Lead the Way to the Land of Wizards, Fairies and Immortal Heroes

Tales that thrill, stories that inspire and build up character, books that are cherished and treasured by children of all ages.

At 50c
Great Book for Girls
Great Book for Boys
Great Book for Tinies
Great Book of Aeroplanes
Great Book of Sea Stories
Girls' Budget Annual
Boys' Budget Annual

At 75c
Little Dots' Annual
Tiny Tots' Annual
Schoolgirls' Adventure Book
Schoolboys' Adventure Book
Schoolgirls' Bumper Book
Schoolboys' Bumper Book
Railway Bumper Book
Little Folks' Bumper Book

At $1.00
Toddles' Annual
Tot and Tim
Jack and Jill
Little Ones' Annual
Schoolboys' Annual
Schoolgirls' Annual

At $1.25
Children's Annual
Boys' Annual
Adventure Stories
Hulton's Girls' Stories
Joy Book Annual
Mrs. Hippo Annual

At $1.50
Girls' Empire Annual
Boys' Empire Annual
Boy Scouts' Annual
Girl Guide Annual
Cubs' and Brownies' Annual
Adventure Annual
Aircraft Annual

At $1.75
Canadian Boys' Annual
Canadian Girls' Annual
Tiger Tim Annual
Oxford Annual for Boys
Oxford Annual for Girls

At $2.00
Pip and Squeak Annual
Wilfred's Annual

—Main Floor, HBC

Women's Gift Handbags

Real Leather Handbags—Canadian, English and European. In underarm, pouch, overstrap, overflap and thumb-strap styles, lined with silk and fitted with change purse and mirror. The leathers are box calf, crocodile, pigskin, eucrase and morocco. Put up in gift box. Price, each $3.50
Others are $5.00, $7.50 and $10.00

—Main Floor, HBC

Santa Says:

"I'm at home to the little tots this morning from 10 to 11 and in the afternoon from 3:30 to 5. In my little house at the Toy Fair there's a big treasure box. Come and see what it has for you. Tickets are 15c and 25c.

—The Toy Fair, Third Floor, HBC

Men's Gift Scarves and Mufflers

Fine Cream Silk Squares
Big 36-Inch Squares of pure silk in cream shade with self designs. Ideal Scarves for evening occasions. In gift boxes. At $1.95

Fancy Knit Rayon Mufflers
Novel weaves in all shades that are in style. These are smart, comfortable Mufflers. In gift boxes. At $2.25

Fine Mufflers in Silk and Wool
A great assortment of all shades in fine French cashmere or silk. Choose from square or reefer styles. In gift boxes. At $1.95

—Main Floor, HBC

100 Pure Linen Damask Tablecloths

In two sizes, 70 x 70 inches and 70 x 88 inches. Choice of floral patterns. Price $1.98

—Main Floor, HBC

Bath Robe Blankets

Ready to make up into a cosy bath robe or dressing gown. Complete with girdle and neck cord. Price $6.95

—Main Floor, HBC

Bird Cage and Stand Special, $8.75

Roomy Bird Cages, beautifully lacquered in shaded colors with stand to match. These well-designed and artistically proportioned cages are available in the following colors: cream and Nile green, light and dark blue, red and black, ecru and mauve, light and dark green. Special, $8.75

—Third Floor, HBC

The Pedometer

An Unusual but None the Less Welcome Gift

How often do you wonder how far you have walked on a hike or while about your daily duties? This accurate little Pedometer will tell you in yards and miles. Just attach it to your belt. You'll be amazed at the number of miles you walk every day. Finished in white nickel. Priced at $5.50

—Optical Dept., Mezzanine Floor, HBC

Bicycle Tires and Tubes

Specially Priced

Bicycle Tires, 28 in. x 1½ in. x 1¾ in. Cord Studded Tires. Special, each $1.10

Bicycle Tubes, 28 in. x 1½ in. x 1¾ in. Special, each ..... 65¢

—Third Floor, HBC

NAVY WINS HAYWARD CUP IN MIDWEEK SOCCER

Semi-Finals of City Badminton Championships Will Be Played Tonight

Finalists Will Be Named in Net Meet; Rayment Wins Match

Garrison Club Monarch Defeats Hocking in Great Three-Set Match—Phillips Brothers Advance—Competition Remains Keen

Hugo Rayment, Garrison Club champion, advanced to the semi-final round of the men's singles in the city badminton championships last night at the Willows Club by defeating Bud Hocking after a great struggle, which went to extra sets, 5-15, 15-12, 15-7. Favorites continued to hold sway on the courts and the majority of the matches went the regular route, only two going to extra sets, one in the men's singles and the other in the women's doubles.

R. A. Phillips reached the semi-final bracket in the men's singles by winning from Clarke in straight sets, 15-2, 15-5, while J. P. Phillips defeated Chambers, 15-8, 18-17. Sharp competition marked the matches in the men's doubles, despite the fact that the games only went to two sets.

In the feature game in the women's doubles, Mrs. Ismay and Mrs. Knox defeated Mrs. Johnson and Mrs. Hope after three hard fought sets. The winners took the first set at 15-9, but dropped the decision in the next at 18-14. Rallying in a spectacular fashion, Mrs. Ismay and Mrs. Knox captured the extra set, 15-8. Mrs. McDonald and Miss Morley, of the Willows Club, showed great form in eliminating Miss Edwards and Miss H. Wilson, Garrison Club, after two strenuous sets, 17-14, 15-12.

YESTERDAY'S RESULTS

Yesterday's results follow:

MEN'S SINGLES

R. A. Phillips defeated Clarke, 15-2, 15-5.

Rayment defeated Hocking, 5-15, 15-12, 15-7.

J. P. Phillips defeated Chambers, 15-8, 18-17.

MEN'S DOUBLES

J. P. and R. A. Phillips defeated Flett and Matson, 15-13, 15-7.

Webb and G. Phillips defeated Paterson and Simmons, 15-10, 18-15.

Merston and Austen-Leigh defeated Cox and Willoughby, 15-11, 15-5.

R. A. and J. P. Phillips defeated Hocking and Gibson, 15-6, 15-10.

WOMEN'S DOUBLES

Miss Pitts and Miss Nicholson defeated Miss Grubb and Miss Hambly, 15-8, 15-6.

Mrs. Ismay and Mrs. Knox defeated Mrs. Johnson and Mrs. Hope, 15-9, 14-18, 15-8.

Miss Miller and Miss Oates defeated Miss Archibald and Miss Campbell, 15-2, 15-4.

Mrs. MacDonald and Miss Morley defeated Miss Edwards and Miss H. Wilson, 17-14, 15-12.

MIXED DOUBLES

Mrs. MacDonald and J. P. Phillips defeated Mrs. I. Benson and C. Tolson, 15-4, 15-3.

Miss Oates and Rayment defeated Mrs. Ismay and C. Holmes, 15-11, 17-14.

Miss Pitts and R. A. Phillips defeated Miss Nicholson and Flett, 15-3, 17-14.

MIXED HANDICAP DOUBLES

Miss M. Benson and G. Phillips (minus 8) defeated Miss Taylor and Simmons (minus 7), 15-11, 15-7.

Mrs. Stern and Paterson (minus 7) defeated Miss M. G. Harris and Wickett, 15-13, 15-2.

Miss H. Wilson and Hocking (minus 10) defeated Miss M. Harris and Gelling (minus 3). W. Gelling retired, owing to sprained ankle.

Miss Grubb and Tolson (minus 6) defeated Miss Pease and Bird (plus 2), 15-6, 15-11.

TONIGHT'S DRAW

Tonight's draw follows:

7:30 P.M.

Matson vs. Hincks.

Mrs. Edwards vs. Miss Oates.

8:00 P.M.

Miss Grubb and Tolson vs. Mrs. Ismay and Holmes.

Rayment vs. J. P. Phillips.

Miss Miller and Hincks vs. Miss Wilson and Edwards.

Miss Pitts and Miss Nicholson vs. Miss Miller and Miss Oates.

8:30 P.M.

Hincks and Rayment vs. Rose and Walton.

Mr. and Mrs. Munroe vs. Miss M. A. Harris and T. Phillips.

Merston and Austen-Leigh vs. R. A. and J. P. Phillips.

Mrs. MacDonald and Miss Morley vs. Mrs. Ismay and Mrs. Knox.

Mrs. Stern and Paterson vs. Miss Errington and Webb.

9:00 P.M.

Mrs. MacDonald and J. P. Phillips vs. Miss Oates and Rayment.

Winners of Miss Wilson and Edwards and Miss Miller and Hincks vs. Miss Pitts and R. A. Phillips.

9:30 P.M.

Mrs. Wilson and Hocking vs. Miss M. Benson and G. Phillips.

10:00 P.M.

Webb and G. Phillips vs. winner of Hincks and Rayment and Rose and Walton.

R. A. Phillips vs. winner of Hincks vs. Matson.

MAJORS WILL STAND PAT ON DRAFT RULING

Refuse to Reconsider Decision to Discontinue Relations With Minors

RICKEY SAYS SMALLER LEAGUES NEED HELP

MONTREAL, Que., Dec. 3. — Branch Rickey, vice-president and business manager of the St. Louis Cardinals, told the National Association of Professional Baseball Leagues today that minor league baseball, or at least a large part of it, could not survive without help from the majors.

Rickey appeared before the first session of the National Association to discuss relations between the majors and minors, particularly from the so-called "chain store" angle. The Cardinals operate the largest chain of "farm clubs" in the game.

The Cardinal representative told the association that thirteen minor leagues had gone on the rocks and that others also were in financial difficulties from which only the majors could extricate them. The majors are ready to come to the rescue, he said, but require guarantees that players on major league-owned minor clubs would be treated exactly as are players on clubs owned by independent interests. He also would make it lawful for a player on a minor league team owned by a major league club to be transferred to another club owned by the same major without being regarded as out on option. The rules provide that the majors may keep the same player out on option for not more than two years.

WIDE-OPEN SPLIT

Meanwhile, a wide-open split between the major leagues and the five nondraft minors developed today, leaving the two groups so far apart that there seemed to be no immediate prospect of a solution of their differences over the draft question.

A state of virtual warfare seemed to exist tonight as a result of definite indications that the majors will refuse to reconsider their decision to discontinue as from December 1, all business relations with the nondraft International, American Association, Pacific Coast, Western and Three-Eye Leagues until they accept the draft.

Thomas J. Hickey was re-elected president of the American Association for one year at the League's annual meeting.

BELIEVE IT OR NOT - - - - - - - By Ripley

EXPLANATION FOR YESTERDAY'S RIPLEY CARTOON

The Mississippi Ran Backwards—At the time of an earthquake in 1811, the Mississippi River actually flowed backwards for a short time. The Reelfoot Lake, which is situated about 100 miles up the river from Memphis, Tennessee, was formed as a result of this quake, and the water from the Mississippi which filled ended when Tom Watt beat Tooby with a hot drive to the far corner of the net.

Amatlocuilolitquitcatlaxtlahuilli—The literal meaning of this Aztec word is "the payment received for carrying a paper on which something is written." Reference: "The Standard Dictionary of Facts," by H. W. Ruoff, 1912 Edition, page 181.

Please address all queries to Cartoonist Ripley, c/o King Features, New York City, N.Y.

Sailors Display Fine Form in 3-1 Victory Over Saanich United

Two Goals by Gleave and One by Tommy Watt Give Tars Win—Garrison Defeats Weakened Hudson's Bay Squad, 4-1

FINAL STANDINGS

	W.	L.	D.	F.	A	Pts.
Navy	5	1	0	16	8	10
Garrison	3	1	2	16	9	8
Hudson's Bay	1	2	2	12	15	4
Saanich United	0	4	2	10	21	2

Yesterday's results:

Navy, 3; Saanich United, 1.

Garrison, 4; Hudson's Bay, 1.

The flashy Navy soccer eleven captured the Hayward Cup yesterday afternoon as a result of their fine 3-1 victory over Saanich United at the Royal Athletic Park. The sailors displayed great football throughout the series, and only went down to defeat once in six starts. While the tars were downing the suburbanites, Garrison defeated a weakened Hudson's Bay aggregation at Work Point Barracks, 4-1.

Two goals by Gleave, Navy inside right, and one by Tommy Watt, centre forward, gave the sailors a 3-1 victory over the youthful Saanich United eleven at the Royal Athletic Park. Davidson, centre forward for the United, netted their lone marker late in the second half.

LUCKY GOAL

Having the better of the play in the first half, the sailors garnered their first marker, one of a lucky variety, when Wyatt, Saanich fullback, diverted the ball into his own goal in an effort to block Gleave's shot. This goal came after twenty minutes of play.

Occasional breakaways on the part of the suburbanites were wasted by poor finishes in front of goal, and Johnson, Navy net custodian, had a comparatively easy time in this half. At the other end of the field, Tooby, guarding the net for Saanich, turned in a good performance and stopped a number of shots that were ticketed for the rigging.

The Navy secured their second and final marker of the first half about two minutes before the half

busy. However, the sailor defence managed to withstand the attack and held Saanich to a lone marker. This goal came from the toe of Davidson's boot about ten minutes before time. Armstrong refereed and the teams were:

Navy—Johnson; Walters, Whyte; Plummer, Roberts, Serman; Hilland, Gleave, Watt, Saddler and Cosier.

Saanich United—Tooby; Wyatt, Ellison; Burns, Moir, A. Spellar; Brown, Hawkes, Davidson, Tyson and W. Spellar.

BAYS GO UNDER

Playing with nine men during the first half and ten throughout the last stanza, a weakened Hudson's Bay eleven went down fighting against a formidable Garrison squad at Work Point Barracks. The departmentals were without the services of their veteran goalie, Percy Shrimpton, but, despite all the disadvantages they were forced to face, they fought hard from the opening whistle to the final blast.

Garrison opened on the offensive and bombarded the Bays' citadel for three-quarters of the initial half, but try as they did they failed to break into the score column. Wright, in the Bays' net, had several exciting moments, blocking shots from all angles. Once Bichard got right in on top of him and let drive with a terrific shot, but Wright rose to the occasion and fisted the ball over the crossbar. Wingert, in the Garrison goal, had little to do; but when called upon was right on the job. The first half ended with neither eleven scoring.

McALISTER OPENS SCORE

Five minutes after the exchange of ends, McAlister, tricky centre-forward, worked his way in close and his shot caught the corner of the rigging. Not long after, with the Bays on the attack, Bob McIlmoyl, veteran forward, equalized when he beat Wingert with a well-directed drive after tricking his way through the Garrison backs.

Garrison then went on the offensive and were still attacking when the final whistle sounded. The Bays' backs and goalie were busy throughout breaking up rushes and saving shots, respectively. McAlister got his second goal after fifteen minutes of play, following some pretty dribbling. The Tommies went farther in the lead when a drive for goal deflected off Gardiner into the net. With time drawing near, Edwards got home the winners' final tally with a terrific drive to the top of the rigging. "Scotty" McKay refereed, and the teams follow:

Garrison — Wingert; Burgess, Lindsley; Doree, Scanlen, Quinn; Bundock, Bichard, Edwards, McAlister and Forbes.

Hudson's Bay—Wright; Gardiner, Tupman; Cull, Woodley, Oakman; Newell, McIlmoyl, Fish and Elliott.

MANY NOMINATED FOR RICH AGUA CALIENTE RACE

Sixty - Two Thoroughbreds Entered for Big Race to Be Run on March 22

WEIGHTS WILL BE ASSIGNED JAN. 3

SAN DIEGO, Dec. 3.—Nominations for the second renewal of the Agua Caliente handicap, March 22, which carries with it not only the $100,000 added money, but a guarantee from the Agua Caliente Hockey Club that the winners' share will not be less than the same sum, $100,000, have closed with sixty-two of the finest thoroughbred racing horses in the country nominated.

This number may be increased by the receipt through the mails of some unlooked-for nominations. Weights will be assigned by Jack B. Campbell, racing secretary and handicapper, January 3.

The Agua Caliente distance is one and one-quarter miles.

The race season will open December 25 for eighty-two days.

JOE DAVIS STILL LEADING LINDRUM

English Cue Champ in Front by About 1,500 Points—McConachy Way Behind Newman

LONDON, Dec. 3.—With the end of the fifth match of the international billiards tournament three days away, Joe Davis, English champion, was still leading his opponent, Walter Lindrum, the redoubtable Australian, at the close of today's play. Davis stood at 19,629 points and Lindrum at 18,147.

Each of the two men have won three of the four matches already played and have lost the remaining one. Lindrum, it has been noted, does his best in the last few days of a game, so the present score is generally taken to mean little. He gave Davis a 7,000-point lead and gave the same advantage to the other two players in the tournament, Tom Newman and Clarke McConachy.

Newman, with a record of two games won and two lost, closed today at 28,733. At the end he made an unfinished break of 1,130. McConachy, a fellow countryman of Lindrum's, is lagging far behind with 15,961 points. He has lost four straight games.

RIFLE SHOOTING

With a score of 49 out of a possible 50, Major Fred Richardson captured first place honors in the weekly shoot at the Armories. Gunner A. Johnson and Gunner J. Smiri were tied for second place with totals of 48. Scores follow:

Major F. Richardson	49
Gnr A. Johnson	48
Gnr J. Smiri	48
Gnr N. Clarke	47
Gnr S. Raby	46
Serst. Hockley	46
Serst. Elliott	45
Captain B. Gedsden	45
B.-S.M. J. Maxwell	44
Serst. W. J. Evason	44
R.-S.M. H. P. Hooper	43
Serst. Aitkin	42
L.-Bmdr. Tomlinson	42
Gnnr. A. F. Coldwell	42
Bandsman A. J. Reynolds	41
B.-S.M. J. Dutot	40
Gnr H. Smith	40
L.-Bmdr. W. Shouldice	39
Bandsman J. Welham	39
Gnr. Davison	39
Gnr. A. Evans	38
Bandsman J. A. Mdsop	37
B.-S.M. A. Rudge	37
Bmdr. J. Wormald	37
Gnr. G. Rosin	36
Gnr. F. Gale	33
Gnr. Hesarth	33
Gnr. Lewis	32
Gnr. C. McLean	31
B.-Q.M.S. Mann	30
Gnr. A. Gamon	30
Gnr. L. Winter	29
Gnr. Clear	29
Bandsman Stafford	28
Gnr. Gleadhill	28
Gnr. A. Rosin	27
Gnr. Cunningham	26
Gnr. Ball	24
Serst. Townsend	23
Serst. Mayar	21
B.-Q.M.S. Carter	17
Gnr. J. Reid	16
Gnr. A. Coates	14
Gnr. Brown	13

OLD COUNTRY FOOTBALL

LONDON, Dec. 3.—Football games played in England today resulted as follows:

SOCCER

English Cup Replays

Gateshead 3, Tranmere Rovers 2.

Wimbledon 0, Fulham 0.

Mansfield Town 1, Halifax Town 2.

English League—First Division

Aston Villa 2, Portsmouth 2.

RUGBY

County Championship

Eastern Counties 11, Surrey 9; at Woodford.

Kent 3, Sussex 9; at Blackheath.

Rugby League

Salford 44, Keighley 7.

CUBS WILL ABANDON READING FRANCHISE

International League Club Up for Sale—Portland Club Asks for Quinn

MONTREAL, Dec. 3.—William L. Veeck, president of the Chicago Nationals, who is attending the minor league convention here, made it clear today that the Cubs definitely would abandon their International League franchise at Reading, Pa. The Reading club is for sale.

It was announced here today that Spencer Abbott, manager of Omaha in the Western League last season, has been appointed manager of the Portland, Ore., club of the Pacific Coast League.

The Portland club was understood to have asked special permission of the Pacific Coast League to use Jack Quinn, veteran major leaguer, next season. Quinn is a spitball pitcher and Coast League rules provide that no new hurlers of that category can enter the league. Quinn recently was given his release by the Philadelphia Athletics.

Elam Van Gilder, veteran right-handed pitcher of the Montreal club, of the International League, was traded today for Jocko Conlan, star infielder of the Toledo club, of the American Association.

"Bubbles" Hargrave, veteran catcher, who was released by the New York Yankees recently, opened negotiations for a job with St. Paul, of the American Association. Hargrave was manager of the St. Paul team before joining the Yankees.

CHARLIE BELANGER LOSES TO NICHOLS IN FAST ENCOUNTER

BUFFALO, N.Y., Dec. 3.—George Nichols, Buffalo light-heavyweight, defeated Charlie Belanger, Canadian light-heavy champion, in a fast ten-round bout here tonight. Belanger was unable to avoid the stiff lefts of Nichols, who roughed Charlie up frequently in the fourth, sixth and ninth rounds. Belanger scored a flash knockdown in the eighth. The decision was unanimous. Nichols weighed 176, Belanger 180.

Bill Peden and Partner Take Lead In Six-Day Bike Race

NEW YORK, Dec. 3.—Continuing their sensational riding the team of Bill Peden, Victoria, B.C., and Al Crossley, Boston, jumped into the lead today in the six-day bicycle race, in progress at Madison Square Garden here. With Peden doing the major share of the sprinting, the team stole a lap this afternoon to catch up with leaders in mileage. They have, however, a sixteen-point advantage over their nearest rivals through victories in sprints.

J.B.A.A. BLUES SCORE VICTORY OVER REDS, 21-6

Win Practically Clinches Senior City "C" Cage Honors

MICHELL'S BASKET GIVES KEATING WIN

J. B. A. A. Blues practically clinched the senior "C" division honors of the City Basketball League last night at the Victoria High School gymnasium by defeating their friendly rivals, J.B.A.A. Reds by a 21-6 score. By their win the oarsmen kept their slate clean of defeats, and now can coast down the trail to the first-half laurels. Knights of Pythias proved too strong for Normal School and walked off the floor with a 25-5 victory, while Keating nosed out the Colonist in the dying moments by a 23-19 count.

With Cliff Bull, Allan Wright and Dan Moses, J.B.A.A. Blues' front line of attack, in fine form, especially in the last ten minutes of the final stanza, J.B.A.A. Reds proved no match for their much heavier and experienced opponents. Both squads checked like fiends during the opening period, although the winners broke away several times for some pretty baskets. The half-time score was 10-2. Darbyshire was injured during a scramble in the first half and was forced from further play.

Blues set a fast pace during the second period, and their forwards worked their way in under the hoop for some beautiful field goals. Wright was high scorer for the Blues with six points, while Gordon Scott was the pick of the losers.

The teams:

J.B.A.A. Blues—Bull (5), Smith, Dempster, Burnett (4), Young (2), Wright (6), Moses (4) and Alexander.

J.B.A.A. Reds—Bain, Ford, Scott (4), Osman, Williams, Darbyshire (2), McMillan, Wrickson and McLachlan.

MICHELL'S BASKET DECIDES

Breaking away from his check with only forty-five seconds of time left, Ralph Michell, sharpshooting ace, gave Keating a sweet victory over the Colonist. Michell's basket was followed a few seconds later with one from Pete Turgoose to put the game in the cooler.

The newsies opened with a series of combination rushes, and at the interval were leading the suburbanites by a lone basket, the scoreboard reading, Colonist 10, Keating 8. Both quintettes set a furious pace in the second period with Keating having a slight edge. Keating forged ahead, but with time drawing near, McDonald caged three beautiful baskets to tie the score. Michell then eluded his check and went in under the hoop for the deciding goal. Turgoose followed with about a second left.

The teams:

Colonist: Rutledge (3), Pillar (1), Borde (2), McDonald (6), Bell, Yeamans (3), Smith (4), Elliott and Stewart.

Keating: Michell (10), Atkinson (1), Turgoose (10), Marchant (2), Styan and Bate.

K. OF P. WIN

Taking control of the situation from the start, K. of P. cagers continued their bid for the intermediate honors by defeating Normal School. The clubmen were too experienced for the students and were never in danger. The Knights were leading at the rest period by a 12-2 score. The second half was a repetition of the first with the Knights playing pretty basketball.

Alan LeMarquand refereed and the teams were:

K. of P.: Cudlip (9), Caddell (4), Shepherd, Forbes (7), Bissell (4), Brown, McKenzie (1), and McDonald.

Normal School: McLean (1), Whyman, Quayle, Hall, Wallach, Cobus and Hanna (4).

Veterans of France chalked up a close victory over Britannia Branch "B" squad in an Interservice Billiard League fixture last night by a score of 505 to 490. In a "C" section game, Britannia "D" squad defeated Veterans of France "D" team, 363 to 333. Scores follow:

Britannia Post "B"	Vets. of France "B"
R. Burns 97	T. Southers 150
S. Harper 93	C. Crawford ... 130
F. Grimes 150	T. Dunlop 140
A. Broadfoot ... 150	W. Campbell ... 85
Total 490	Total 505

Britannia Post "D"	Vets. of France "D"
L. Burbridge .. 100	L. Nelson 83
I. Daft 67	R. Martin 100
S. Bennett 100	D. Crawford ... 50
D. Leclerc 96	O. Dobson 100
Total 363	Total 333

SAN FRANCISCO OPEN GOLF STARTS TODAY

One Hundred and Sixty-Three Will Tee Off in Qualifying Test in South

SAN FRANCISCO, Dec. 3.—Amateur and professional golfers, 163 strong, will match strokes here tomorrow in the thirty-six-hole qualifying trials for the thirty-two places in the San Francisco $7,500 open match play tournament, first of its kind to be held in this section.

Such nationally-known pros as Tommy Armour, Gene Sarazen, Horton Smith, Leo Diegel and Harry Cooper, will pair off with some of the leading amateurs of the Coast in the seventy-two-hole event.

S.O.E. JUVENILES TO MEET

An important meeting of the Sons of England juvenile soccer team will be held tonight at 8 o'clock, at the Y.M.C.A. All players are asked to attend.

OAK BAY WINS FRAGMENTS CUP SOCCER OPENER

Defeat Esquimalt 3-0 to Reach Final Round of Series

VICTORIA-SAANICH TO MEET TOMORROW

Oak Bay Schools soccer eleven advanced to the final round of the Fragments of France Cup series yesterday afternoon at Oak Bay Park when they defeated Esquimalt representatives 3-0. By their victory, Oak Bay won the right to meet the winners of the Saanich-Victoria tussle, which is billed tomorrow afternoon at the same place. The final will be played next week.

Oak Bay had a big edge in the play and well deserved their victory. The Bays had quite an advantage in weight, and this proved to be a big factor in their victory. Esquimalt fought gamely throughout, but could not match the pace set by the winners. The score at half-time was 1-0.

During the opening session both teams had a number of opportunities to score, but the respective goalies played strong games and held their citadels intact. Shortly before the half whistle, Oak Bay opened the scoring when Roberts' shot caroomed off one of Esquimalt's backs into the goal.

BRYDEN WIDENS LEAD

The second half was about ten minutes old when Bryden widened the Bays' lead. Taking the ball up his wing, Bryden eluded all opposition, worked the leather close to the goal and found the rigging with a beautiful shot. The shades of night were gathering quickly around this time and the spectators had a hard job following the ball. Just before time, Cook made it 3-0 for the Bays when he banged the leather home after a fine effort.

Eden Quainton refereed, and the teams were:

Oak Bay: Webster (Willows), Donnelly (High), Melville (High), Sworder (St. Michael's), Hayward (Willows), Poyntz (Monterey), Bryden (Willows), Shepherd (Monterey), Roberts (St. Michael's), Cook (High) and Le Poidevin (Monterey).

Esquimalt: Freeman, Thompson, Allan, Warswick, Townsend, Hemyon, Ricketts, Stewart, McDonald, Jacklin and Hall.

MINOR HOCKEY RESULTS

INTERNATIONAL LEAGUE

At Windsor—

Windsor 1, Pittsburgh 2.

CANADIAN-AMERICAN LEAGUE

At Providence—

Providence 4, Boston 3.

CITY TO WORK OUT

A meeting and workout of the Victoria City soccer team will be held tonight at the Memorial Hall at 8 o'clock. All players are asked to attend.

DOUBLES PLAY IN BADMINTON

The key of successful doubles play is combination. Both partners must co-ordinate their efforts and abilities to the most advantage to the team. Combination consists of sharing efficiently the bulk of play, covering the court systematically between them and in every way using their joint efforts, strokes and knowledge as component and complementary parts. The result is perfect team play. There are two standard types of partnership in doubles combination; first, the partners play side by side, each covering half of the court on either side of the centre service line; secondly, back and front, where one partner plays at the net and the other at the back of the court. A doubles team must choose one or other formations as their basic, primary combination and use the alternate type as a secondary system of play. There are four possible groups from which to choose; (1) Both equally good in all departments . . . best formation is side by side. (2) Both equally good on the average but one better at the net and the other at the back . . . basic formation back and front, the same player up always and the same player in back court. (3) One strong and one weak in all departments . . . basic formation is side by side, allowing the strong player to cover most of the court. (4) One strong, one weak, the latter being inferior at back court . . . back and front formation with weak player at the net.

Each team should analyze their strength and weakness and adapt their combination to their best purpose.

COBB SAYS RUTH NOT THROUGH YET

Georgia Peach Does Not Think Hack Wilson's Superiority With Bat Will Last

WAYNESBORO, Ga., Dec. 3.—Ty Cobb says lack of batting instruction helped make Babe Ruth the greatest long distance hitter in baseball.

The old Georgia peach, here to judge the state field trials, recalls Babe started out as a pitcher and no one expected much of a pitcher at the bat.

"No one worried Ruth telling him how to hit. He just stepped up there and took his cuts for the fun of the thing. All the time he was developing a natural swing," Cobb said.

The short right field fences and lively ball then made an ideal setting for Ruth, Cobb said.

"His slumps are easy to understand. What most people don't know is that the big fellow is a pull-hitter. He has got to pull that ball to right field. That means he has to hit it within a certain definite space on his bat of not more than an inch or two to make his home runs."

The Babe isn't through and Hack Wilson's superiority won't last, Cobb added. He also thinks there never will be another long distance batter like Ruth.

Majors Will Not Change Attitude On Draft Ruling

MONTREAL, Dec. 3.—John A. Heydler, and Ernest Barnard, presidents of the National and American Leagues, respectively, have informed the five non-draft minor leagues that there is little or no chance of the majors rescinding their action severing business relations with the five leagues affected.

TORONTO ARGONAUTS WIN EASTERN CANADA JUNIOR CHAMPIONSHIP

VARSITY STADIUM, TORONTO, Dec. 3.—Displaying clever all-round football, despite adverse conditions, Toronto Argonauts today defeated Hamilton Collegiate Grads, 17-8, to capture the Ontario Rugby Football Union and Eastern Canada junior championships, and qualify to meet Winnipeg Native Sons here next Monday in the Dominion final.

SCOOTERS
$2.25 and Up

Have you seen our display of Christmas Toys . . . our counters and shelves are packed with a greater, more varied stock than ever before. Come in today . . .

Bicycles, Sporting Goods
Toys and Radios

PEDEN BROS.
1410-12 Douglas Street
Phone G 5911

Men's Dressing Gowns

Silk Rayons—Beautiful Colorings, Exclusive Designs.

$13.50 and $15.00

Price & Smith, Ltd.
614 YATES ST.

"They were quarreling, and the wife said to the husband. "I'd like to know how many girls you made love to before you met me?"

"Twelve," groaned the miserable man, "but I didn't remember to count them until it was too late."

BOWLING

ARCADE SENIOR CITY TENPIN LEAGUE

COLONIST

W. Fairall	130	163	124—	417
F. Moore	152	181	169—	462
J. Matson	183	162	168—	513
A. Hawkins	187	203	156—	526
C. Chislett	163	136	149—	450
Totals	796	827	766—	2389

JAMES ISLAND

J. Summers	181	132	132—	445
J. Wilson	156	163	146—	465
A. Riddle	170	170	148—	488
R. H. Lyons	155	182	176—	513
J. Ituxiable	188	127	177—	493
Totals	831	784	761—	2396

ARCADE FIVEPIN LEAGUE

ARCADES

J. Norrington	162	225	176—	563
D. Clarke	157	185	193—	535
A. Alder	142	227	175—	544
A. Benn	247	249	225—	721
O. Hunter	168	119	226—	513
Totals	896	1005	995—	2896

EMPRESS HOTEL

J. McLellan	134	142	175—	451
A. Dykes	206	169	169—	544
A. Rawnsley	230	169	177—	576
D. Graham	120	172	212—	504
A. Knight	183	136	151—	450
Totals	853	788	884—	2525

OLYMPIC TRANSPORTATION TENPIN LEAGUE

GRAY LINE

F. Whitford	135	164	139—	428
F. A. Doherty	153	171	150—	474
George Walton	166	173	171—	513
Joe Smith	186	143	112—	421
R. Chesler	110	123	134—	367
Totals	732	774	706—	2203

COACH LINES

A. Manson	126	181	178—	498
F. Whitton	129	152	154—	435
W. Harrison	93	86	105—	284
Hy. Green	140	149	125—	414
J. Simpson	126	147	123—	416
Totals	687	717	805—	2099

OLYMPIC COMMERCIAL FIVEPIN LEAGUE

Art Harness, bowling for Spencer's Diamonds, had his eye in great form last night when he chalked up a total of 914 for three games. This is the largest score recorded in any of the fivepin loops this year, and one of the highest ever made in this city.

MACDONALD'S CONSOLIDATED

F. Smith	146	253	310—	709
J. Collins	204	187	208—	599
W. Wylie	173	198	240—	609
W. Moore	132	135	153—	420
F. Young	240	151	181—	572
Handicap	123	123	123—	369
Totals	1028	1055	1235—	3216

SPENCER'S DIAMONDS

L. Freer	148	148	202—	494
W. Plater	173	179	203—	555
A. Rossiter	143	174	152—	469
F. Freer	233	183	194—	550
A. Harness	304	234	376—	914
Totals	971	898	1097—	3034

V.I. HARDWOOD FLOOR CO.

L. Gilbert	127	190	226—	543
A. Davies	162	159	125—	446
J. Dewar	192	266	220—	698
T. Keist	120	181	149—	450
Richards	150	130	126—	406
Handicap	186	168	168—	504
Totals	938	1094	1014—	3047

RENNIE & TAYLOR

W. J. Rennie	127	120	159—	406
R. Aldridge	142	220	185—	557
J. Maxwell	211	170	241—	622
A. Main	224	214	168—	606
J. Green	147	140	226—	513
Handicap	215	215	215—	645
Totals	1066	1079	1204—	3349

MC & MC & PRIOR

R. Darcus	155	117	174—	446
B. Kendall	129	189	117—	435
B. Florence	226	168	124—	526
B. Black	138	171	137—	444
W. Dempsey	123	128	97—	348
Handicap	206	205	205—	615
Totals	1014	976	864—	2854

OUR OWN BRAND

B. Chisholm	201	119	251—	571
J. Bethel	211	192	220—	623
J. Norrington	234	284	309—	827
J. Howell	187	263	212—	662
Low score	132	128	87—	348
Handicap	75	75	75—	225
Totals	1031	1050	1164—	3256

DOWELL'S CARTAGE CO.

N. Parsell	157	143	153—	453
A. Dowell	116	185	141—	442
J. Crann	172	194	232—	598
H. Emblina	132	178	152—	462
D. Williams	127	170	146—	443
Handicap	159	159	159—	477
Totals	883	1029	973—	2885

BOULTBEE, LTD.

N. S. Walker	180	207	166—	553
O. Robertson	188	116	221—	538
K. Morris	163	164	149—	476
O. Gandy	199	149	157—	505
W. Hobday	88	98	258—	444
Handicap	162	162	162—	486
Totals	1010	899	1113—	3022

MC & MC & PRIOR OFFICE

Shaw	142	255	128—	525
Cooper	148	126	143—	418
Hodgson	230	132	162—	524
Veitch	114	110	129—	353
Cliffe	143	177	335—	655
Handicap	189	198	198—	585
Totals	976	998	995—	2969

PANTORIUM DYERS

Danes	172	204	180—	556
Wallace	228	108	150—	486
Morry	248	145	199—	592
McCloy	140	141	126—	407
Ehandley	156	139	205—	500
Handicap	157	157	157—	471
Totals	1109	894	1027—	3030

PACIFIC TRANSFER CO.

W. Ellis	154	189	196—	539
K. Perry	141	92	151—	384
W. Pulton	156	194	157—	507
D. Wilson	185	124	141—	450
P. Smith	178	163	215—	554
Handicap	180	180	180—	540
Totals	982	942	1040—	2974

SPENCER'S ROGERS

Bradley	149	226	172—	547
Morgan	153	183	185—	501
Evans	114	158	159—	432
McLellan	199	160	123—	502
Gibbons	213	126	227—	566
Handicap	118	118	118—	354
Totals	946	886	884—	2896

TIMES

E. Stewart	177	277	224—	678
H. Jealousie	135	155	199—	489
H. Clark	221	155	172—	548
V. Baines	211	248	148—	603
W. Metcalfe	111	201	205—	517
Handicap	101	101	101—	303
Totals	958	1136	1049—	3143

PANTORIUM "A"

P. Steele	139	132	148—	410
J. Henderson	188	97	162—	447
E. Miller	145	148	188—	481
W. Juene	95	144	224—	463
G. Johns	171	149	149—	469
Handicap	217	217	217—	651
Totals	935	876	1088—	2661

KING BROS.

Ridout	153	150	177—	480
Anderson	265	179	157—	601
Tyrrell	123	215	306—	644
McKeachie	158	192	174—	524
Bunyan	160	257	131—	548
Handicap	167	167	167—	501
Totals	1028	1160	1132—	3318

PIGGLY WIGGLY

G. Ozilvie	128	157	133—	418
B. Quirs	114	155	121—	290
P. Trussler	150	132	145—	427
J. Wager	140	148	113—	449
J. Myers	107	140	132—	378
Handicap	216	216	216—	648
Totals	855	996	860—	2711

BEGG MOTOR "E"

J. Reside	145	144	127—	416
H. Mayar	184	80	259—	501
C. Bell	130	145	138—	413
W. Lattanzi	141	138	170—	449
F. Carter	120	115	88—	343
Handicap	207	207	207—	621
Totals	847	627	870—	2746

STANDARD LAUNDRY

Clyde Savage	150	178	126—	454
Percy Pearson	111	161	120—	392
Harry Savage	230	185	182—	597
Irvine Ward	187	133	166—	486
Charles Savage	204	168	204—	576
Handicap	119	119	119—	357
Totals	1001	934	929—	2864

STOCKER'S TRANSFER

J. Newnham	159	89	174—	432
B. Brown	155	138	258—	551
J. Walker	157	98	177—	430
W. Brown	83	184	143—	300
W. Lodie	197	208	237—	642
Handicap	152	152	152—	456
Totals	903	857	1141—	2901

STAPLETON & CARTER

McVane	135	162	269—	566
Duggan	160	154	195—	518
Lemmex	185	169	147—	501
Emery	159	113	133—	385
White	220	144	197—	561
Handicap	124	124	124—	372
Totals	1003	866	1085—	2934

BEGG MOTOR

Mayar	175	177	155—	607
Berot	131	238	190—	559
Brooley	135	87	151—	373
Wilkerson	172	112	139—	423
Reside	212	185	166—	563
Handicap	188	188	189—	564
Totals	1013	987	969—	2969

MODERN SHOE

Pollard	129	187	127—	453
Collins	166	116	154—	436
Gibson	142	174	208—	625
Hunter	...	...	191—	191
Devereaux	141	132	...—	273
Grossmith	174	222	199—	595
Handicap	126	126	126—	378
Totals	899	987	1005—	2891

Begg win second game on roll-off.

TRANSPORTATION LEAGUE

BLUE LINE

Bob Warnock	152	150	104—	406
Bob Tillyer	126	126	114—	366
Don McIntosh	99	114	124—	337
W. Robertson	141	190	125—	456
Bruce Graham	119	169	161—	449
Totals	639	769	628—	2036

C. & C.

T. Greenwell	87	112	126—	325
H. E. Calwell	103	151	149—	403
Arnold Cave	131	112	145—	388
Jim Williams	89	133	104—	326
Low score	89	114	104—	317
Totals	618	622	639—	1760

UNDERWRITERS' TENPIN LEAGUE

(McLAGAN)

McLagan	93	81	104—	298
Buckle	144	116	126—	386
Palin	81	107	84—	272
Brock	96	133	143—	374
Totals	498	437	477—	1322

(STOCK)

G. Florence	158	118	150—	427
B. Jones	138	105	100—	331
A. Windle	94	112	111—	317
E. Stock	123	158	113—	394
Totals	501	493	476—	1469

(HEISTERMAN)

Charles Heisterman	83	101	101—	295
Bert Simmons	108	117	111—	336
Lorne Campbell	127	105	163—	395
Art Morris	99	76	82—	247
Totals	417	399	451—	1273

(CLARKE)

B. Aronson	142	106	125—	373
R. Clarke	159	123	140—	422
R. Semple	133	122	129—	384
R. Hiscocks	176	162	194—	532
Totals	610	613	588—	1731

Riflemen to Shoot For Turkeys Next Week at Armories

The annual Christmas shoot of the Rifle Association will be held at the Armories next Tuesday and Friday evenings. Members of the 55th, 56th and 12th Siege Batteries will compete for the "gobblers" Tuesday and riflemen from the 58th Battery, Anti-Aircraft and Headquarters will try their skill Friday.

Winners Announced In Miniature Golf

The miniature golf tournament, which was held throughout the month of November among the various courses of the city, proved a very successful one. The officials in charge report the following winners of the main prizes:

Ladies' first prize, $50, Miss Edna Mould (score, 615), 486 Culduthel Road; ladies' second prize, $15, Miss Winifred Durant (score, 631), 69 Surrey Building; ladies' third prize, $10, Miss A. Prentis (score, 662), 1011 Blanshard Street; gentlemen's first prize, $50, W. W. Martin (score, 569), Strathcona Hotel; gentlemen's second prize, $15, E. D. S. Durant (score, 582), 69 Surrey Building; gentlemen's third prize, $10, W. Elliott (score, 593), 1811 Chandler Avenue.

A number of special prizes were also won and claimants for these are asked to apply early at the Chamber of Commerce rooms, Arcade Building, when Harold Palmer will dispense the rewards. The special prize winners with the prizes and the donors in each case were as follows:

J. Durants, 1415 Camosun Street, return trip by air to Seattle or Vancouver (Alaska - Washington Airways); R. Winterburn, 1052 Falmouth Street, auto cushion (A. W. Carter, Ltd.); S. Armstrong, 841 McClure Street, scrip (W. & J. Wilson); J. Hill, 2601 Douglas Street, scrip (B. A. Paint Co.); F. Shadbolt, 1415 Stanley Avenue, six months' swimming ticket at Crystal Garden; Ted Kirby, auto equipment (Shell Oil Co.); C. Burr, 2667 Quadra Street, ten gallons gas (Imperial Oil, Ltd.); Mrs. K. Fisher, c o D. Spencer, half ton coal (Evans, Coleman & Johnson Bros.); Mrs. E. M. Mabon, 1051 Pendergast Street, scrip (Baylis Sign Co.); Mrs. A. Spouse, Uplands Golf Club, flashlight (Victoria Sporting Goods); Ernest Prentis, 1011 Blanshard Street, scrip (Hudson's Bay Co.); W. Lawson, c o B. A. Paint Co., electric toaster (B. C. Electric); Mr. Rutledge, 1155 Pandora Avenue, one cord wood (Moore, Whittington); Mrs. S. Glover, 1479 Fort Street; complete oil and grease for auto (Victoria Super Service Station); Mrs. Perrin, 2861 Parkview Drive, safety razor and soap (Vancouver Drug Co.); C. Jones, 512 Bastion Street, notepaper (Diggon's, Ltd.); J. Johnson, 459 Superior Street, shower attachment (A. Sheret, Ltd.); A. W. Copeland, 2589 Cadboro Bay Road, scrip (Toggery Shop); T. Forbes, c o Victoria Sporting Goods, framed picture (J. Sommer & Sons); Mrs. D. S. Montague, 1150 Woodstock Avenue, scrip (Fletcher Bros.); Bob Shaw, c o B. A. Paint Co., junior Singer sewing machine; W. Pepper, 808 Fisgard Street, hat (Semi-Ready Clothiers); Ray Johnson, Fairfield Hotel, one case ginger ale (Old English Beverage), and Mrs. Spence, 623 Fort Street, scrip (George Straith, Ltd.).

The following also won season tickets for miniature golf: A. L. Mackenzie, 1617 Douglas Street; C. Whiteman, Colonist; P. Tow, 803 Fort Street; W. McIntosh, B. C. Electric; H. Latham, Diggon's; F. J. H. Baines, 1409 Douglas Street; Bert Florence, Mc. & Mc.; Miss Stella Cuming, 1604 Belmont Avenue; Mrs. G. McLean, Alcazar Apartments; Mrs. McIntyre, B. A. Paint Co.; Miss M. E. Galloway, 2821 Fifth Street; Mrs. F. Welsh, 627 Hillside Avenue; Mrs. Hatcher, 1611 Hampshire Road, and Miss Lang, 1563 Monterey Avenue.

THE LISTENING POST

By WALTER TRUMBULL

(Copyright, 1930, by the North American Newspaper Alliance.)

We have heard of Colleoni,
And of Garibaldi, too;
We have records of the Borgias,
And the things they used to do;
But the days of Musolini
Bring Italians to the fore,
When a championship's considered
By the dozen and the score.

Did young Caesar pack a wallop
Like this Canzoneri kid?
Or could Titus lick La Barba?
Anyhow, he never did.
Scipio, called Africanus,
Knocked opponents for a goal
And was honored by the fight fans;
But he never met Petrolle.

Macaluso, star of Colgate,
Viviano, of Cornell,
And Carideo, the general
Mr. Rockne likes so well,
As they speed to meet a tackler,
As they stand him on his dome,
Teach the modern rabid rooter
Of the grandeur that was Rome.

Baseball is becoming fretful. Football used to get out of the way by the last of November, but now it runs into January. Diamond rooters consider that football is taking up too much of the front window.

So the baseball meeting in Montreal, this coming week, will be larger and more enthusiastic than usual. The National Association of Professional Baseball Leagues expects as many as a thousand men interested in the game to be on hand, which should be enough to throw out anybody who so much as mentions football. Even conversations on hockey will be carried on in whispers.

This Montreal meeting may be the occasion of some fiery orations. There are always leagues, clubs and players with grievances. There also will be the usual rumors of trades, but it is pretty early for any real trading. This is the season when the boys are still offering to swap a lamb chop for a roast of beef.

The pitchers who might prove most useful to the New York Yankees next season are Wesley Ferrell, of Cleveland, and Urban Faber, of Chicago. Ferrel won five out of seven games from the Athletics, and Faber three out of four. Then, if New York could also get Wally Stewart, of St. Louis, who won five games in a row from Washington, the Yanks would be well fixed. Of course, their chances of getting these boxmen are about as good as "One-Eyed" Connolly's chances of being president of Standard Oil; but there is no harm in wishing.

Of the Yankee pitchers, Johnston was extra good against Cleveland, Detroit and St. Louis. Pennock was very effective against Cleveland, Detroit and St. Louis. Pipgras went well against Boston and Philadelphia.

Ruffing was good against all teams, although Philadelphia got an even break with him. Sherid couldn't beat St. Louis or Washington and was not so good against Cleveland. Washington was the toughest opponent for Wells.

Baseball is a queer game. Pitchers who can not beat a club one season, may be highly effective against them the next; and batters who can not hit a pitcher one year may later in their careers find him easy. Strangely enough, it is rarely the best pitchers, except in a world's series, who bother the best batters. In the days of Evers, Tinker and Chance, certain pitchers held their jobs with the Chicago Cubs solely on their ability to beat the Giants. The hardest pitcher for Cobb to hit one season was a left-hander who wasn't good enough to hold his job in the big leagues.

Speed is the engine, strength the frame, and heart the spark, but it takes experience to drive the machine.

Golfers and alibis soon will be moving south.

Corrected—"The land," shouted an excited orator, "from which is produced the food of the people, should belong to the people. There is no food used by the people that does not depend upon the land, and therefore——" "How about fish?" interrupted one of the audience.

Kent's

When You Buy Your
Electric Radio

Buy Where You Get a GOOD SELECTION, GOOD SERVICE, GOOD TERMS and COMPLETE SATISFACTION

$128.20 COMPLETE

We are radio specialists and are in a position to help you select the most suitable radio from our very large stock.

We Carry the Leaders

MAJESTIC
SPARTON
DE FOREST CROSLEY
PHILCO
GENERAL ELEC.
FADA

Kent's

641 Yates St. E mp 6013

VICTORIA'S LEADING RADIO STORE

See Our Latest MECCANO SETS

In the New Colors. Priced From

50¢ UP

Join Our MECCANO XMAS CLUB

Plimley & Ritchie, Ltd.
Meccano and Hornby Trains
611 View Street (Arcade Building)
E mpire 2116

"Men's Wear Gifts"

★ A SPECIAL ★ ★ ★
CHRISTMAS SALE

Purchase your Christmas Gifts at the store where he likes to do his own personal shopping. You can be sure of quality and smart style . . . and at these Christmas Sale prices you can be sure of extraordinary value.

"SOCIETY" BRAND CLOTHES REDUCED

Society Brand Clothes are known throughout Canada for leadership in style, quality and careful workmanship. The Society Brand label assures you of long wear and satisfaction . . . and because it is rarely possible to reduce Society Brand prices, the present opportunity should be taken advantage of without fail.

Overcoats
Values to $30. Sale Price **$22.50**
Values to $40. Sale Price **$29.50**

Suits
Values to $35. Sale Price **$27.50**
Values to $45. Sale Price **$33.50**

Gifts for Men!
All Prices Sharply Reduced

Because it is impossible to give a detailed list of actual reductions in such an immense stock . . . we ask you to bring your gift list and see what you save on these suggestions.

Gloves
Handkerchiefs
Suspender and Garter Sets
Pyjamas
Golf Hose
Evening Dress Stud Sets
Tuxedo Jackets
Belts
Winter Underwear
Indian Sweaters
English Golf Sweaters
Wool Gabardine Coats
Spats
Handkerchief and Tie Sets
Jaeger Wool
Slippers

Do Your Christmas Shopping Now!

Stetson and Borsalino Hats
Latest Fall styles in tans, greys and browns. Regular $10 value. Sale Price **$6.95**

Shirts
A huge assortment of smart patterns in the best Canadian and English makes. Values to $4.00. Sale Price **$1.95**

CHRISTMAS NECKWEAR
A beautiful selection of High-Grade Silk Neckwear. Each tie individually boxed for Christmas. Regular $1.50 value. Sale Price **95c**

COAT SWEATERS
Universal Brand Pure Wool Coat Sweaters. Smartest colors. Regular $6.50 and $7.50. Sale Price **$4.95**

MUFFLERS
Beautifully-patterned silk squares. Regular $2.50 and $3.00. Sale Price **$1.95**

SOCKS
English Pure Wool Socks in fancy patterns. Regular $1.25 and $1.50. Sale Price **95¢**

DRESSING GOWNS
Men's English Wool Dressing Gowns; smartly trimmed. Regular $18.00 and $20.00. Sale Price at **$13.95**

SMOKING JACKETS
Pure wool, English make. Regular $18.00. Sale Price **$13.50**
All Silk Smoking Jackets and Dressing Gowns Reduced

CAPS
Smart new tweeds. Regular $2.50, $2.75 and $3.00. Sale Price **$1.95**

THE TOGGERY SHOP

D. W. SPENCE — Pemberton Building, 623 Fort Street — F. I. DOHERTY

• A man would appreciate a gift of a fine TUXEDO SUIT from Wilson's

Because of its superior cut and tailoring a two-piece Tuxedo Suit from Wilson's has that air of distinction well-groomed men seek in formal clothes. Cut from an all-wool English fabric of finest quality and

MODERATELY PRICED AT $35

EVENING DRESS SUITS (Two-Piece) Are Priced at $55

W. & J. WILSON
Men's and Boys' Clothes
Jaeger Woollens—Burberry Coats
Established 1862
1217 Government Street — Phone G 5613

Give a Bicycle
TERMS ARRANGED

ROBINSON'S 1220 Broad Street Opposite Colonist

TODAY AND FRIDAY
Daily, 1:30 to 4:30; 7 to 11 P.M.

Love and Adventure Amid the Dangers of Gangdom!

The Greatest Underworld Story Ever Filmed

Also Added Attractions

SPECIAL ATTRACTION
On the Stage, 9 P.M.
BETTY WHITE
And Partners
JOSEPHINE BRIDGES and LEONARD WAGSTAFF
In the Very Latest Movements in
BALLROOM DANCING
Demonstrating
Waltz—Slow and Fast Fox Trot

ALL TALKING FOR THE
COLISEUM
ON GOVERNMENT STREET

Father (to son listening in)—What's the talk about?

John—Biology.

Father—I asked you what's it about—not who it's by.

ALL TALKING PICTURES
COLISEUM
ON GOVERNMENT STREET

The Attraction
"ESCAPE"
The Author
John Galsworthy
The Star
Sir Gerald Du Maurier
The Support
Edna Best
And All-Star Cast
The Production
Associated Radio Pictures
The Date
Next Saturday, December 6

At The Playhouses

"HER MAN" HAS CAST OF CLEVER PLAYERS

Mathew Betz and Thelma Todd Included in Comedy at Capitol Theatre

With the selection of Mathew Betz and Thelma Todd in supporting roles, the cast of "Her Man," a new Pathe dialogue picture directed by Tay Garnett, which will be on view at the Capitol Theatre today, Friday and Saturday, is said to be exceptionally imposing.

This picture, based on the famous characters of Frankie and Johnnie, serves to introduce Marjorie Rambeau, celebrated stage star, to the talking screen. Helen Twelvetrees and Ricardo Cortez play Frankie and Johnnie, respectively. Phillips Holmes, son of Taylor Holmes, who recently scored in "Devil's Holiday," has the romantic male lead.

The comedy of "Her Man" is provided by James Gleason, Harry Sweet and Franklyn Pangborn. Others in the cast are Mike Donlin, Stanley Fields, Patricia Caron, Blythe Daly, daughter of Arnold Daly, Ruth Hiatt and Eva Rosita.

DOMINION
SHOWING UNTIL FRIDAY!
Amos 'n' Andy
IN
"CHECK AND DOUBLE CHECK"
ADDED ATTRACTIONS
Dominion All-Talking Comedy Hit
"SI, SI, SENOR"
Paramount Screen Song
Paramount Sound News Reel
USUAL PRICES
STARTING SATURDAY
HAROLD LLOYD in "FEET FIRST"

COLISEUM THEATRE Did you know that "Alibi," now on the screen at the Coliseum Theatre, is the first all-talking thriller released by United Artists? That several New York stage favorites, among them Chester Morris, Eleanor Griffith, Harry Stubbs, Regis Toomey and Purnell B. Pratt, are making their film debuts in the underworld thriller?

DOMINION THEATRE Amos 'n' Andy themselves have joined the audience of millions who listen daily to the radio broadcast of the monarchs of the air. For several years they have broadcast programmes which have won them the greatest following in history, but—they had never heard themselves as others heard them. Their opportunity to hear their programmes as they were broadcast came when they went to Hollywood to film their first talking picture, "Check and Double Check," Radio Pictures' production at the Dominion Theatre now.

ROYAL THEATRE The tense drama which the English Players are presenting at the Royal Victoria Theatre this week, as the last play of their only-too-short season, is the best offering that they have made this or last season. "The Silent House" has, from the beginning, an air of real mystery which is most intriguing, and thrills follow each other in quick succession. There is also a fine vein of comedy to relieve the dramatic situations. The settings also are the most ambitious that this company has presented. There are only three more nights in which to see this fascinating play, and the matinee on Saturday.

GANCI BROS FAMOUS EXHIBIT
THE HOLY LAND and LIFE of CHRIST
LARGEST WORKING MODEL OF ITS KIND IN THE WORLD
2,000,000 PEOPLE Can't Be Wrong! They All Say It's A Wonderful Show
OLD CATHEDRAL CHURCH
Daily, 2:00 to 5:00; 7:30 to 10:00
Now Showing
Afternoons, 25c. Evening: Adults, 50c; Children, 25c

"BEHIND THE MAKE-UP" FEATURE AT COLUMBIA

A matrimonial hexagon, a six-sided love tangle, provides the pivot for the hates, loves, jealousies and heartbreaks in Paramount's new all-talking picture, "Behind the Make-Up," which will show at the Columbia Theatre, starting today for three days.

One mad triangle whirls within another. In the first one, Hal Skelly, William Powell and Fay Wray stand at the points and question each other. As a trusting, good-natured comic, Skelly timidly woos Fay Wray, a sincere and gentle girl. Skelly introduces her to Powell who, as an Italian artist, sweeps her off her feet and marries her.

In the second triangle, Kay Francis, sophisticated woman of the world, holds Powell spellbound by her worldliness and suave manners. The wife, Fay Wray, holds the third point in the triangle. The picture, adapted from Mildred Cram's popular magazine story, is a study of personalities that begin their careers in the old French quarter of New Orleans and sweep to the pinnacle of success in metropolitan New York.

"FEET FIRST" HAS THE HUMAN TOUCH

"Audiences like to be surprised, when the surprise takes them completely unawares. Audiences like to come into a theatre with one set of thoughts, and depart with another. Audiences like to be thrilled, and, best of all, they like to feel themselves part of what they see."

Such are Harold Lloyd's observations of the human psychology which he has applied to comedy-making with amazing success. "There are no set rules on the psychology of audiences, but their habits are pretty much the same," says the smiling comedian, whose latest roar riot, "Feet First," will open a six-day run at the Dominion Theatre at 10 o'clock on Saturday morning.

"ESCAPE" OPENS AT COLISEUM SATURDAY

American picture production methods upset the habits of a lifetime for a number of English players during the filming of John Galsworthy's "Escape," coming to the Coliseum Theatre soon.

During the first day of rehearsals for the talking picture version of the dramatic hit, a flurry of concern arose among some of the players as the afternoon's work proceeded without interruption. "Don't you think it's time for tea?" suggested Mabel Poulton to Johnnie Burch, assistant director. "Sorry," replied Johnnie, "we don't do that in Hollywood."

The chemistry professor was asked if it was injurious to the brain to peroxide the hair. "No," replied the professor, positively. "Why, I've heard it is," said the student. "No," repeated the professor; "any person who peroxides the hair hasn't any brain to injure."

COLUMBIA
TODAY FRI. SAT.
The Whole Town Will Talk About This Picture
See and Hear Broadways Big Stars
William Powell
—in—
'Behind the Makeup'
The latest in gripping, thrilling entertainment. Hear Skelly sing the two hit songs, "Little Pals" and "Never Say Die." You'll rave!
Added Attractions
ALL-TALKING COMEDY
OSWALD CARTOON IT'S A RIOT
Bargain Matinee, 1 to 6—Adults, 20¢; Kiddies, 10¢

ROYAL — Farewell Week
LAST THREE DAYS
Matinee Saturday—Nights, 8:30; Matinee, 2:30
NOTE FAMILY PRICES
Nights: All Seats, 55c; Loges, $1.05. Matinee: All Seats, 40c; Loges, 80c.
COME AND BRING YOUR FRIENDS TO SAY GOOD-BYE
The Gordon McLeod English Players Present
"The Silent House"
IN 4 ACTS
One of the Greatest Thrillers Ever Seen, With a Fine Romantic Plot. Played for Over a Year at the Comedy Theatre, London.

DOMINION
STARTING SATURDAY AND SHOWING FOR SIX DAYS
Every Inch a Laugh! Every Foot a Thrill!
FIRST RULE FOR JOY: See and hear the laughs and thrills in Harold Lloyd's dare-devil joy-special! A laugh-full succession of spine-tingling, hair-raising moments! With the man you love to laugh and love with!
HAROLD LLOYD

in "Feet First"
ALL TALKING!
ALL LAUGHS!
100% THRILLS
SPECIAL CHILDREN'S MATINEE
SATURDAY MORNING
COMMENCING AT 10 O'CLOCK
Children 10¢ Adults 20¢
A HURRICANE OF HAPPINESS AND HILARITY

You Laughed at 'The Cocoanuts'
YOU'LL ROAR AT

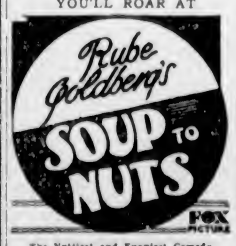

The Nuttiest and Funniest Comedy Ever Filmed!
PLAYHOUSE
NEXT WEEK

AMUSEMENTS

On the Stage

Royal—The Gordon McLeod Players offer "The Silent House"

On the Screen

Capitol—"Her Man," featuring Helen Twelvetrees.

Coliseum—Chester Morris, in "Alibi."

Columbia—"Behind the Make-Up," starring William Powell.

Dominion—"Amos 'n' Andy," the Radio Stars.

Playhouse—"The Squealer," featuring Jack Holt.

Crystal Garden—Swimming, Dancing, and Miniature Golf.

WELL-KNOWN BOXERS APPEAR IN PICTURE

Riots and Jail-Breaking Scene Are Featured in "The Squealer" at Playhouse

In order to put realism into the prison riot scenes and jail-break shown in "The Squealer," the Columbia underworld drama now showing at the Playhouse Theatre, Harry Joe Brown, the director, engaged a dozen or more old-time fighters now living in and around Los Angeles.

Among the well-known boxers in this sequence of the picture are Sid Marks, lightweight of Canada; Young Abe Attell, Jack Silver, ex-lightweight champion of the Pacific Coast; Joe Ritchie, popular Eastern featherweight; Jack Miller, Jimmy Lyle, Red Fitzimmons and Al Smith, all West Coast lightweights; Barney Tooley, ex-middleweight champion of England; John Lester Johnson, a noted colored heavyweight of yesterday who once beat Jack Dempsey, and Philadelphia Kid Broad, the toughest middleweight in the world, who boxed Mike Gibbons and many former champions.

LUCILE BROWNE STARS IN HILARIOUS COMEDY

Lucile Brown, who has the feminine lead opposite Stanley Smith in the Fox Movietone of Rube Goldberg's hilarious comedy, "Soup to Nuts," recently completed her first leading role opposite George O'Brien in the "Last of the Duanes." "Soup to Nuts" will be at the Playhouse Theatre starting Monday. The featured cast includes Ted Healy, Frances McCoy, Stanley Smith and Charles Winninger.

BROADCAST BRIEFS OF THE AIR

With Eugene Goossens, distinguished British musician, as the conductor, a forty-five-minute concert by the Rochester Philharmonic Orchestra will be broadcast through a coast-to-coast network of N.B.C. stations, beginning at 12:15 o'clock tomorrow afternoon.

This will be the second in a series of eight Friday afternoon programmes to be played for radio listeners by the famed Eastern orchestra. The broadcasts originate in the studios of WHAM, Rochester, N.Y.

KOMO will release this programme in the West.

One of the most brilliant pieces of play writing in modern literature, "The Green Goddess," will be presented in radio form by the Radio Guild through an N.B.C. and KOMO network between 1 and 2 o'clock tomorrow afternoon.

"College Memories" is the reminiscent title of the fifteen-minute programme of songs over a coast-to-coast N.B.C. network tomorrow from 4:15 to 4:30 o'clock.

The Chicagoans, a male quartette, will be heard during the presentation, which will be broadcast in the West through station KOMO.

Those musical cut-ups, Billy Jones and Ernie Hare, known to radio listeners as the Interwoven Pair, will be heard through a nation-wide system of the N.B.C., including KOMO, tomorrow night, beginning at 6 o'clock, P.S.T.

They will be assisted by Will Perry, directing the orchestra.

Radio Programmes

Summary of Schedule of Victoria and Other Pacific Coast Stations

CFCT, Victoria, B.C. (476.9m)
8:15 a.m.—"Timely Topics," Dr. Davies.
6:30 a.m.—Continuous programme until noon.
5:00 p.m.—The Sunset Organ Recital.
7:00 p.m.—"The Seaplane Base—Questions and Answers," Sydney Pickles.
7:15 p.m.—Fifteen-minute programme.
7:30 p.m.—Arthur English, a Man About Town.
7:45 p.m.—Fifteen-minute programme.

CJOR, Vancouver, B.C. (291.8m)
5:00 p.m.—Musical programme.
6:30 p.m.—Music.
6:45 p.m.—Oppenheimer Bros.' programme.
7:00 p.m.—Cecil and Sally.
7:15 p.m.—Musical programme.
7:30 p.m.—Millie and Lissie.
7:45 p.m.—L. D. Taylor programme.
8:00 p.m.—Studio programme.
8:15 p.m.—Painissa Parker programme.
8:45 p.m.—Studio programme.
9:00 p.m.—Ted Lander and his Boys.

NBC-KGO, San Francisco (379.5m; 790k)
10:00 a.m.—Woman's Magazine of the Air.
11:00 a.m.—Standard School Broadcast.
11:45 a.m.—Organ recital.
12:00 noon—Hotel Sir Francis Drake Orchestra.
1:00 p.m.—Magic of Speech.
1:30 p.m.—The Lady Next Door.
2:00 p.m.—NBC Matinee.
2:00 p.m.—In the Spotlight.
2:00 p.m.—Black and Gold Room Orchestra.
3:45 p.m.—The Vagabonds.
4:15 p.m.—Navy Service.
4:30 p.m.—Phil Cook, the Quaker Man.
4:45 p.m.—Friendly Five Footnotes.
5:00 p.m.—Fleischmann Hour.
6:00 p.m.—Arco Birthday Party.
6:30 p.m.—Maxwell House Ensemble.
7:00 p.m.—Lucky Strike Dance Orchestra.
7:30 p.m.—Standard Symphony Hour.
8:30 p.m.—Amos 'n' Andy.
8:45 p.m.—Sperry Smiles.
9:00 p.m.—The Story Teller.
9:00 p.m.—Horace Heidt and his Hotel New Yorker Orchestra.
9:30 p.m.—The Vagabonds.
10:00 p.m.—Piano Paintings.
10:30 p.m.—Yir Frien' Scotty.
10:45 p.m.—Sarah Kreindler, Violinist.
11:00 p.m.—Laughner-Harris Hotel St. Francis Dance Orchestra.

Columbia Broadcasting System
11:00 a.m.—Columbia Artists' Recital.
11:30 a.m.—American School of the Air.
12:00 noon—Columbia Salon Orchestra.
12:30 p.m.—Afin Leaf at the organ.
1:00 p.m.—Asbury Park Casino Orchestra.
1:30 p.m.—The Crockett Mountaineers.
2:00 p.m.—Dance music.
2:30 p.m.—Bert Lown and his Biltmore Orchestra.
3:00 p.m.—Columbia Educational Features.
3:15 p.m.—Ozzie Nelson and his Barbizon Plaza Orchestra.
4:00 p.m.—Dance programme.
4:30 p.m.—Ward's Tip Top Club.
5:00 p.m.—Voice of Columbia.
5:30 p.m.—Kaltenborn Edits the News.
5:45 p.m.—The Hamilton Watchman.
6:00 p.m.—Van Heusen programme.
6:30 p.m.—Detective Story Magazine.
7:00 p.m.—The Lutheran Hour.
7:30 p.m.—Boston Entertains.
8:00 p.m.—Ben Bernie and his Orchestra.
8:30 p.m.—Ted Florito and his Orchestra from St. Paul.
9:00 p.m.—Jack Pettis and his Orchestra.
9:30 p.m.—Ann Leaf at the organ.

KJR, Seattle, Wash. (309.1m; 970k)
10:15 a.m.—Beauty talk.
10:30 a.m.—The Radio Boy Friends.
11:00 a.m.—Warren Wright, organ concert.
11:30 a.m.—Julia Hayes programme.
11:45 a.m.—The Professor and his Dream Girl.
12:00 noon—World Book Man; World in Review.
12:30 p.m.—Midday musicale.
1:00 p.m.—Walter Kaufman, baritone.
1:15 p.m.—Dental lecture.
1:45 p.m.—Glan Eaton, tenor; Marjorie Robillard, piano.
2:00 p.m.—Matinee in Miniature.
3:30 p.m.—Organ music; news.
3:15 p.m.—The Musical Racketeers.
3:45 p.m.—Tea Time Tales.
4:00 p.m.—Organ concert, Ivan Ditmars.
5:00 p.m.—Sports review.
5:15 p.m.—Baron Keyes' Air Castles.
6:00 p.m.—American Institute of Banking.
6:15 p.m.—Smilin' Sam.
6:30 p.m.—Hometowners' Orchestra.
7:00 p.m.—Fiji Trio.
7:15 p.m.—Dream Melodies.
7:30 p.m.—Recorded programme.
7:45 p.m.—Los Gauchos Arsentine.
7:55 p.m.—Rabbi Samuel Koch, talk.
8:00 p.m.—Northwest Salon Orchestra.
8:30 p.m.—Italian Knights.
9:00 p.m.—Montavilla Flowers, lecture.
9:00 p.m.—Thirty minutes with the masters.
10:00 p.m.—Ken Stuart.
10:30 p.m.—Whirlwinds Orchestra.
11:00 p.m.—Vic Meyers' Orchestra.
12:00 midnight—Midnight Revellers.

KOMO, Seattle, Wash. (323.9m; 926k)
10:00 a.m.—NBC.
11:45 a.m.—Beauty talk.
12:00 noon—Farm talk.
12:15 p.m.—Prudence Penny.
12:30 p.m.—Popular orchestra.
1:00 p.m.—NBC.
1:30 p.m.—Tuneful Two.
2:00 p.m.—Teacup Philosopher.
2:15 p.m.—Concert orchestra.
3:45 p.m.—Vocal ensemble.
4:30 to 10:00 p.m.—NBC.
10:00 p.m.—Kaui-Fractionaire Dance Hour.
11:00 p.m.—News flashes.
11:15 p.m.—NBC.
12:00 midnight—Theatre organ recital.

KSL, Salt Lake City, Utah (265.3m; 1130k)
6:00 p.m.—NBC.
7:00 p.m.—Musical programme.
8:00 p.m.—Vico "Pep" programme.
8:30 p.m.—NBC.
8:45 p.m.—Paris Exposition Boys.
9:00 p.m.—Morning Hour Organ Reveries.
9:30 p.m.—NBC.
10:00 p.m.—News Highlights of the Day.
11:00 p.m.—Midnight Hour.

KNX, Los Angeles, Cal. (283.5m; 1050k)
4:00 p.m.—Recorded programme.
4:30 p.m.—C.P.R.'s musical programme.
5:00 p.m.—Travelogue.
5:15 p.m.—"Kiddie Hour."
6:00 p.m.—KNX Symphonette and soloist.
6:30 p.m.—Organ programme.
7:00 p.m.—Frank Watanabe and the Honorable Archie.
7:15 p.m.—"Autowash Boys."
7:30 p.m.—Pacific Coast Building and Loan Association.
8:00 p.m.—Soup to Nuts.
8:30 p.m.—The Arizona Wranglers.
9:00 p.m.—Calmon Lubovtskt, violinist, and Claire Mellonini, pianist.
10:00 p.m.—Gus Arnheim's Orchestra.

KVI, Tacoma, Wash. (394.5m; 760k)
2:00 p.m.—Happy-Go-Lucky Hour.
3:00 p.m.—Records.
3:30 p.m.—Talk and recordings.
9:00 p.m.—Polizia.
9:30 p.m.—Studio programme.
10:00 p.m.—Earl Burtnett's Orchestra.
11:00 p.m.—Val Valente's Orchestra.
12:00 midnight—Record request programme.

RETIRED FARMER AT VANCOUVER LEAVES ESTATE OF $141,500

VANCOUVER, Dec. 3.—Disposing of a net estate of $141,522, the will of Robert John Tait, retired farmer, West Marine Drive, who died on October 30, has been filed in Supreme Court for probate. He bequeathed $5,000 legacies to his daughters, Elizabeth E. Fowler, Mary Ridley and Ethel Neilson, and the residue to his wife, Jessie Tait. All beneficiaries reside in Vancouver.

What Today Means

"SAGITTARIUS"

If December 4 is your birthday, the best hours for you on this date are from 7:30 a.m. to 10 a.m., and from 2 p.m. to 4 p.m. The hours for discretion and care are from noon to 1:30 p.m. and from 10:30 p.m. to midnight.

Painful experiences are predicted on this date through the treachery and gossip of so-called friends. It will be proven that adversity makes strange bedfellows, and you will find some unexpected allies. Tie a knot in your purse strings!

The children born on this December 4 will have obstinate, perverse natures. Their wills should not be bent, although they should be taught the difference between blind stubbornness and decision. They will make strong-charactered, intelligent and successful adults.

Your wits may sometimes fail to bring results, but your smile almost never lets you down. A smile may bribe, but it never corrupts. You have ingratiating manners and enticing ways, and the world is usually glad to give you a lift if it can. Your hands, however, are extended with gifts as well to give as receive, and you aim to do unto others as you are done by. You have an optimistic outlook, a kindly, tolerant heart, and a sunny disposition. You are blessed with both hope and patience, the two sovereign remedies for all, and the softest cushions to lean on in adversity.

You are able to think for yourself, and you prefer your own to second-hand thoughts. You are not a copyist in your work, and you can always do your best without supervision. You are a little deaf to suggestions from others and a little too resentful of criticisms, and a little too sure that your plan is the best of the lot. Experience is the one teacher for whom you have sufficient respect, and in whom you have sufficient confidence to obey.

The last half of your life will be better than the first. "Age is opportunity as well as youth, for at evening the sky is filled with stars invisible by day." You will often be called upon to sacrifice your own interests for the sake of duty. You seldom, however, whine about your disappointments, and take them in good grace.

SOUND AUCTION and CONTRACT

by WILBUR C. WHITEHEAD
The World's Greatest Authority

Extracting Adversaries' Entry Card Early in the Play

North: ♠ 9 7 ♥ Q J 5 ♦ 7 3 2 ♣ A J 10 9 5
West: ♠ K 10 8 4 3 ♥ A 7 3 ♦ K 8 4 ♣ 7 4
East: ♠ J 6 5 ♥ 9 8 2 ♦ Q 10 6 5 ♣ K 6 3
South: ♠ A Q 2 ♥ K 10 6 4 ♦ A J 9 ♣ Q 8 2

Contract Bidding

	1st Rd.	2nd Rd.
South	1 N.T.	3 N.T.
West	Pass	Pass
North	2 ♣	Pass
East	Pass	Pass

Auction Bidding

	1st Rd.
South	1 N.T.
West	Pass
North	Pass
East	Pass

The above deal illustrates a common variety of hand, that arises frequently at every session of bridge, and is very frequently misplayed by the thoughtless player.

Played at No Trump by South, and with a Spade opening by West that cannot be read by South as the fourth best from a four-card suit, South is confronted with the practical certainty of the loss of game should West hold the Ace of Hearts and East the King of Clubs, and West's Spade suit be of five or more cards in length, unless South can first drive out the Ace of Hearts from West's hand before taking the Club finesse. In this situation, South must do two things.

First—He must not attempt the establishment of the Club suit until he has led Hearts and forced the Ace. If the Ace is held by East, there is not so much danger, but if held by West, Hearts must be led until it is played.

Second—He must refuse to win the second lead of Spades, in order that should East hold three cards in the suit, he will be unable to lead this suit, should he win the Club finesse with the King.

So planned, South wins the first Spade lead with his Queen, leads Hearts until the Ace is played, wins the third lead of Spades with the Ace, then leads his Queen of Clubs, and should West fail to cover it, let it ride to the East hand. East wins the trick with the King and having no Spades to lead, leads the five of Diamonds which South must win with the Ace. Played in this manner, South makes four odd, whereas, had he played the Club finesse first, he would have made only two odd.

SALIENT POINTS OF THE BIDDING

Contract: The bidding of this hand is comparatively simple. South bids one No Trump, West passes, North bids two Clubs, East passes, and South, having double stoppers in Spades, Hearts and Diamonds, bids three No Trumps.

Auction: South bids one No Trump and the three other players pass.

THE PLAY

The full play of this hand has been set forth in the preamble. South makes two Spades, three Hearts, four Clubs and one Diamond, making a total of ten tricks, one more than the contract.

$25.00 GIVEN AWAY TONIGHT

Matinee, 25¢
Night, 35¢; Children Always, 10¢
COMING NEXT WEEK
Rube Goldberg's Cock-Eyed Comedy of Louder and Longer Laughs
"SOUP TO NUTS"
PLAYHOUSE

SWIM
Sea water — warm —invigorating
Crystal Garden

The Arion Club
Will Give Its
100th Concert
At the Royal Victoria Theatre on MONDAY, DECEMBER 8
Under the Distinguished Patronage of His Excellency Viscount Willingdon, Governor-General of Canada
SIXTY MALE VOICES
FULL ORCHESTRA
Admission, $1.00
Apply 112 Pemberton Building
Telephone Empire 9113

She Dared the World for Love!
Life—in the scarlet streets of Havana—where women get and men forget—a vivid, realistic, colorful drama of a girl born "on the wrong side of the island"—thrilling, dramatic and appealing.
HER Man
AN INTENSELY DRAMATIC STORY OF LOVE!

STARRING
Helen Twelvetrees
Marjorie Rambeau
Richard Cortez
Phillip Holmes
James Gleason
She was his girl, and he forced her to bow to his will until love for another blossomed within her heart, to purify and transform her nature, then—one of the strongest dramas of slum life in the tropics ever filmed.
100% DIALOGUE

Added Attractions
"Love a la Mode"
An All-Talking Comedy
"Happy Golf"
A Novelty Presentation
Universal Sound News
TODAY, FRI. AND SAT.!
Bargain Matinee Daily at 12 Noon
Adults 20c Children 10c
Mat. 35c Eve. 50c
Capitol Entertainment

The Quality Cigarette

Ask for the *new* 25c Package
—contains 3 Poker Hands

MILLBANK

SAVE THE VALUABLE POKER HANDS

COLONEL C. PECK ROUNDLY SCORES WAR LITERATURE

Says Books Are Gross Misrepresentation of Character of Soldiers

WARFARE'S VICIOUS PSYCHOLOGY RELATED

MOOSE JAW, Dec. 3.—Imputating as gross misrepresentations of conduct and wrongful characterization of the men, to the degree that it was insulting to the British Empire soldier, Colonel C. W. "Cy" Peck, V.C., M.P.P., addressed the officers' mess of the Military Institute, upon the post-war literature. Colonel Peck, a member of the British Columbia Legislature for The Islands constituency, was commanding officer of the famous 16th Canadian Scottish during the war and is now a member of the newly created Tribunal Board under the pension legislation.

Terming the past a war of madness so great in its entirety that it was almost impossible to comprehend its colossal iniquity and ramifications of evil, he dismissed the idea that the German soldiers stood alone in their sheer disregard for chivalry and mercy, to indulge in a sodden gruesome killing. "The other nations indulged as well. Our staff at any rate, frowned down upon the slightest efforts of our troops towards generous or even merciful treatment of our opponents."

FALSIFY TRUE MEN

This vicious psychology of the war so projected itself into the post-war literature as to misrepresent and falsify the true fighting man, Colonel Peck contended in opening his discourse upon the literature.

Politicians, he declared, had also been the subject of gross unfair criticism, because people chose to blind themselves to the fact that the government or politicians are vital in the strategic machinery of war.

Outstanding in the great flood of war literature is the book "All Quiet on the Western Front," he said. "No one can deny that this writer has not a keen dramatic style." When one has said that, one has said all. The morbidness and materialism of the German mind is ever present.

RIDICULE PORTRAYAL

"Coming to British writers we may mention 'Journey's End,' which has experienced such an unprecedented run. As a play it is no doubt a success. That is fiction. But as a portrayal of the war life, I suggest it is untrue. Real 'hard-boiled' fighting men ridicule it as being a representation of actual war conditions.

"In the Canadian books, two of them at any rate, we haven't anything to be proud of, he said. "'All Else Is Folly,' by Acland, is rather a good description of the battlefield. But in order to sell his book, I suppose, he found it necessary to relate his adventures with harlots and near-harlots, thus putting himself on a level with the filthy purveyors of other nations.

"We ought not to mention 'Generals Die in Bed,' but I do so only to illustrate. This is pure obscenity, totally unrelieved by the slightest flash of genius. It is gross and shameful slander on the Canadian soldier by a degenerate minded fool."

SOLDIERS' BOOKS

Briefly Colonel Peck compared the mentioned books with soldier stories of past days, "Recollections," "Captain Mercer's Journals," "Story of Sergeant Anson," "Captain Coignet." "Here," he declared, "you have men of the highest type in a day when soldiers had not our advantages, education of treatment."

In closing the speaker related the story of one of his own battalion men lying in a Winnipeg hospital stricken with a peculiar malady. One side of his body had become useless, then the other. Then blindness set in. He lies in bed, always cheerful.

"He is not worrying about himself—his pain, his misery, his wretched state, and quivering over the chasm of death. He is worrying about his departed chum's widow. Worrying whether or not she will get a pension.

"I ask you: Is that the spirit of the 'Man of Galilee'? Those are the men, the type of Canadian soldier as I knew him. Those who speak otherwise do not know him. They have never looked into his soul."

DEATH PENALTY FOR ENGINEERS DEMANDED

Eight Defendants in Soviet Treason Trial Will Know Their Fate This Week

MOSCOW, Dec. 3.—Eight Russian engineers, accused of plotting the overthrow of the Soviet Government, may know before the week-end whether they must pay with their lives for their acts of treason.

That Prosecutor N. B. Krilenko will demand the death penalty in his summation tomorrow night was generally admitted, but some doubt existed whether the extreme penalty would be exacted from all the defendants.

LONG PRISON TERMS

There was a strong belief that the death sentence would be imposed on all eight, but later would be commuted in the cases of some of the defendants for ten years' imprisonment. This is considered a long prison term in Soviet Russia.

Workers and peasants throughout the nation have almost unanimously demanded death, but in view of the fact that most of the defendants have bared complete details of the plot for foreign intervention and have aided the Government in rounding up hundreds of others as conspirators, it is thought probable some degree of leniency may be shown.

None of the defendants seemed apprehensive over his fate today.

DEFENDS BROTHER

PARIS, Dec. 3.—Matin today printed an interview with Dr. Ramsin, brother of Professor Leonid Ramsin, who is on trial in Moscow on charges of counter revolutionarism, in which Dr. Ramsin declared that his brother could not possibly have conducted any of the negotiations in Paris to which he has confessed.

The professor came to Paris with other Soviet experts on business connected with his department, Dr. Ramsin said, and during his stay, as is the custom, was always under the close surveillance of several members of the Russian Communist party. Moreover, he asserted, Professor Ramsin was never interested in politics.

MURDER CHARGE AT VANDERHOOF

Inspector W. E. Spiller Returns With Edmonton Prisoner for Hearing

TREMBLEUR LAKE CASE

Charged with the murder of Herman Peters and Max Westphal, his companions on a trek last Spring into the Trembleur Lake district of the province, Karl Fredericks will be placed on preliminary hearing at Vanderhoof today, it was stated yesterday at the headquarters of the Provincial Police.

Fredericks was arrested at Edmonton after the British Columbia police had traced his departure from the province, and was brought back by Inspector W. E. Spiller, who has been in charge of the investigation.

The bodies of Peters and Westphal were found in a shallow grave at Trembleur Lake, death, in the opinion of a coroner's jury, being due to violence.

Early in Spring the three men had been seen together in the neighborhood, buying food to stock a boat which was to serve them on their journey into the woods for the Summer. Fredericks is said to have returned alone a few days later, saying he was ill, and was going to hospital at Williams Lake.

BRITISH PHYSICIAN LEAVES RECORD OF DYING SENSATIONS

BRIGHTON, Eng., Dec. 3.—A poignant diary of death, describing his dying sensations and symptoms, was left behind by Dr. Hugh Hands, prominent Brighton physician, who committed suicide by taking poison in his surgery here.

It was brought out at the coroner's inquest today that Dr. Hands lived about an hour after taking the fatal dose. During that time he not only kept a detailed record of his sensations and made medical observations, but treated two patients who called at his office.

He willed his body to a hospital for research work. Dr. Hands was said to have been worrying about his health and finances.

C. W. EDGETT PASSES AWAY AT MONCTON

VANCOUVER, Dec. 3.—Charles W. Edgett, of Moncton, N.B., father of Col. C. E. Edgett, warden at New Westminster Penitentiary, and W. H. Edgett, Vanccuver, well-known lumberman, died at his Moncton home Tuesday night, according to telegraphic information received today.

The deceased had followed the sea all his life, being master of his own ship at an early age. He retired several years ago.

COMMISSION TO SIT

OTTAWA, Dec. 3.—An executive meeting of the International Joint Commission will be held here on December 10 to consider the verdict in connection with the long-drawn-out claims against the Consolidated Smelters at Trail. Farmers in the state of Washington complained that their orchards were being ruined by the fumes emitted by the smelter at Trail, a few miles away, and filed a number of claims with the commission.

You Can Be Well—

Start right now to correct the mistakes of modern living. ENO'S "Fruit Salt" safely and surely eliminates the poisonous waste from the inner system. Refuse substitutes.

ENO'S "FRUIT SALT"

Edmonton Winnipeg Montreal

"THE *Continental* LIMITED"

Leaving Vancouver 9.50 p.m.

IF you appreciate comfort in winter travel, take the "Continental Limited" east. There are many little appointments, many little services which will add immeasurably to your pleasure.

All steel equipment includes radio equipped library-buffet-observation car, standard sleeping cars, dining cars and coaches. Through service to Montreal daily.

LOW FARES EAST

December 1st to January 5th

Canadian National

For Information, Call or Write
Chas. F. Earle, District Passenger Agent
911 Government St., Victoria, B.C. Phone E 7127

That Body of Yours

By James W. Barton, M.D.

DIABETES THE PENALTY FOR OVEREATING

One of the unfortunate things about diabetes is the quiet manner in which it comes as a man or woman approaches middle age.

And the only thing these patients have noticed, or their friends have noticed, is that they have been gradually increasing in weight.

Because statistics now show that diabetes rarely develops in people over twenty years of age who are underweight.

Another point is that the overweight condition is practically always due to eating too much food and taking too little exercise. This overweight condition due to overeating, occurs so frequently before the diabetes appears that research men are now of the opinion that it is a big factor in causing diabetes.

Now how does overweight cause diabetes?

Because the extra fat tissue, deposited in all the tissues in the body, gets deposited in the pancreas. After a certain length of time, as the fat continues to accumulate, it squeezes the regular cells of the pancreas so much that these cells grow gradually smaller and do not provide the juice necessary to handle the starches or sugar in the blood properly. The result is that these rich foods are thrown out of the body in the urine instead of being made use of by the blood for the work of the body.

As Dr. E. P. Joslin puts it "Diabetes is the penalty for allowing oneself to grow too fat, and the greater the amount of overweight the more likely is Nature to enforce the penalty. The sooner this is recognized the sooner will the increase in diabetes be checked. The penalty of taking too much alcohol is well known and a drunkard is looked on with pity. Sometimes persons who become fat deserve pity because, due to glandular conditions they cannot help it, as they really do not overeat. Usually however most cases should be put in the same class as the alcoholic. In the next generation one may be almost ashamed to have diabetes."

These seem like strong harsh words, but if they make our middle-aged folk refrain from eating too much they will prevent many cases of diabetes. Remember insulin cures diabetes in young people, and saves or lengthens the lives of older diabetics, but diabetes is increasing because older people eat more and work less than they should.

If our young people would eat more and our older people less, then we would have the ideal conditions for health.

TO SPEAK TONIGHT ON NEW EDUCATION IN GERMANY TODAY

C. B. Wood, of the Normal School staff, will be the speaker at the public meeting to be held at Victoria College tonight under the auspices of the New Education Fellowship. His subject will be "The New Education in Germany," which he will discuss with recent first-hand knowledge from observation and study during his visit in Germany last Summer.

The Daily Cross-Word Puzzle

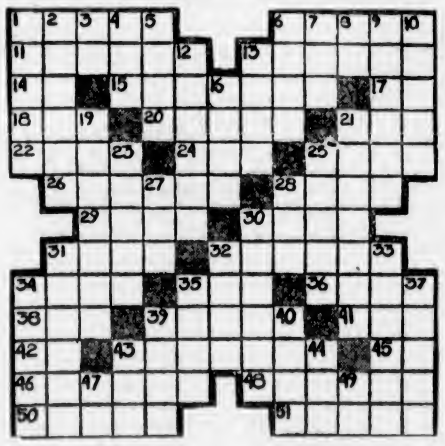

ACROSS

1. Religious devotedness.
6. To wait on.
11. To bestow.
13. Grain.
14. Plural ending.
15. Obstruction.
17. Sun god.
18. A liquor.
20. Outbreaks.
21. Hole.
22. Shell-less snail.
24. Recompense.
25. To run away.
26. Entertains.
28. Heavy metal.
29. Lairs.
30. Oceans.
31. Repose.
32. Organs of bodies.
34. Simple.
35. Head covering.
36. Perches.
38. Worm.
39. Pink.
41. Slang: policeman.
42. Symbol for tellurium.
43. Having sloping edges.
45. Father.
46. To suffer.
48. Tightly closed.
50. Rock.
51. European.

DOWN

1. Noblemen.
2. Affront.
3. Edition (abbr.).
4. Basin.
5. Period of time.
6. Observes.
7. To mistake.
8. Prefix: again.
9. Different.
10. To cheer.
12. Goes with current.
13. To quote.
16. Deers.
19. Slays.
21. Capable of being molded.
23. Fowl (plural).
25. Dreads.
27. Insects.
28. Meadow.
30. Part of flowers.
31. To be indignant.
32. Rodent.
33. Excavated.
34. Awards.
35. Inlet.
37. Suit at cards.
39. To seal with wax.
40. Dregs.
43. Biscuit.
44. A bird.
47. To perform.
49. French article.

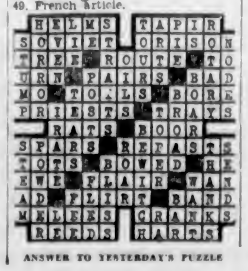

ANSWER TO YESTERDAY'S PUZZLE

He Tells Thousands ♠ *How to Keep Healthy and Well* ♠ *By Eating Yeast*

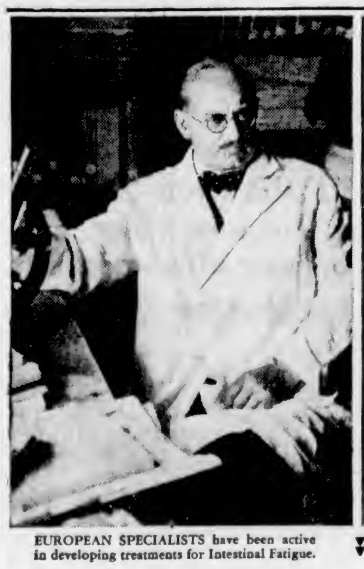

EUROPEAN SPECIALISTS have been active in developing treatments for Intestinal Fatigue.

THE FLUOROSCOPE (X-ray camera) shows vital region where the body gets its fuel. Intestines must be kept clean and healthy, or waste matter gathers and dangerous poisons breed.

FRESH YEAST cleans and tones up the intestinal tract by natural means. Eat 3 cakes daily.

Look at Yourself through the Fluoroscope

Here's where 90% of our commonest ailments begin... *read why!*

LET'S TALK a moment about your health. Your body. The way you feel.

Wouldn't you like to look at yourself through a fluoroscope, which shows what goes on in the human body?

Begin by studying the picture in the center, above. It's a fluoroscope in actual operation and it shows the intestinal tract, slightly retouched to make the photograph clearer.

Notice, in the picture, the shape of the intestines. All the food you eat must pass through this tube. You can imagine how easy it is for particles to become clogged. Instead of fresh, new food, the intestines have only waste matter from which to absorb nourishment. Fermentation sets in. And then, instead of nutritive elements, poisons are fed through the system.

You lose color. Your skin grows sallow and blemished. Reserve strength disappears, and you grow susceptible to colds and headaches. Appetite grows dull. You realize elimination is irregular, and vainly turn to cathartics and laxatives to correct an evil condition.

Doctors have long devoted study to this problem. And now they bring the welcome word that an old, old remedy . . . a remedy first scientifically tried 75 years ago . . . may be counted on to correct this evil.

This remedy is fresh yeast, the yeast in the familiar foil package with the Fleischmann label. Eaten as a food, three times a day, yeast accomplishes gently what cathartics and laxatives attempt violently. It moistens and softens waste masses. It stimulates intestinal action. It helps clean the intestinal tract by natural means. And vitality increases, reserve strength grows, energy returns.

You know glowing, abundant health once more! A clear skin, clear eyes, happiness from renewed vigor!

Eat Fleischmann's Yeast any way you like . . . so long as you eat it . . . 3 cakes a day. Begin it today and see how much improvement a few months will make. At grocers', restaurants, soda fountains and drug stores. Directions on label. (Contains *three* vitamins—B, G and D.)

Not a "Cure-all"... Fleischmann's Yeast is a health food thousands eat *three times a day*

Made in Canada by Canadians

ISLAND COAL IS GOOD COAL

A HOME PRODUCT -BETTER AND CHEAPER

EVERY dollar spent in the mining, preparation, grading and shipment of Island Coal goes into the pockets of the people of British Columbia and no other form of merchandise is more all-British Columbian than this.

True, coals other than Island Coals are imported and sold in Vancouver . . . but they are mostly of the lignite variety. The average heat rating of lignite, according to Government Reports, is 9,840 B.T.U.'s or less. The mean average of Nanaimo-Wellington and Comox Coal, according to the same reports, is 13,000 B.T.U.'s . . . approximately one-third greater in heat value than their nearest competitor.

Another very important thing to remember is that lignite costs $12.00 a ton, whereas the local product, one of the best bituminous coals in the world, costs only $11.50.

For imported lignite you have to pay 4.3% more for a fuel that produces 30% less heat than the home product. In other words, you have to buy 3 tons of lignite to get the same amount of heat as you can get from 2 tons of Island Coal.

. . . Be economical. Be patriotic. Buy Island Coal.

Approved Dealers

R. Hall & Sons Ltd. - G arden 1431
Kirk & Company Ltd. - G arden 3241
Walter Walker & Sons, Ltd. - - - - - G arden 7104
Kingham-Gillespie Coal Co. Ltd. - - - - G arden 1124
J. E. Painter & Sons Ltd., G arden 3541
W. L. Morgan Ltd. - - E mpire 1181

A FREE SERVICE

Call your dealer or get in touch with the Canadian Collieries direct and we will send a Combustion Engineer to your home. He will show you how to operate your furnace with less attention . . . less work . . . less fuel.

Tune in on "MILLIE and LIZZIE," CJOR, 7.30 o'clock, Every Evening, Except Sunday.

CANADIAN COLLIERIES (DUNSMUIR) · LTD

(With which is Incorporated Western Fuel Corporation of Canada, Ltd.)

Standard Bank Building, Vancouver, B.C.

CC. 17

THE GREATEST HEAT FOR THE FEWEST DOLLARS

TIME WORKS WONDERS

On the neck of each bottle of Seagram's 83 Rye Whisky there is a Government label bearing the year in which this whisky was stored and proving that it is 7 years old.

This advertisement is not published or displayed by the Liquor Control Board or by the Government of British Columbia.

When mother said, "I want you never to do anything you would be ashamed of having the whole world see you do," little Harold based his reason for not taking a bath on what mother just said.

Maud—Bob told me I was the eighth wonder of the world.

Ethel—What did you say?

Maud—I told him not to let me catch him with any of the other seven.

BURDOCK BLOOD BITTERS

Dizzy Headaches and Fainting Spells

Mrs. Lloyd Babcock, Hartington, Ont., writes:—"Some time ago I was all run down in health. I had dizzy headaches, and suffered a great deal with fainting spells. I was advised to try Burdock Blood Bitters and after taking two bottles I felt like a new person.

"My husband was troubled with indigestion, after meals, and could get nothing to do him any good until he took B.B.B."

Manufactured for the past 51 years only by The T. Milburn Co., Ltd., Toronto, Ont.

Other Men's Shoes

By MAY WYNNE

CHAPTER XIII

Delcourt was not easily aroused, but this young hooligan's hectoring brought the fighting fire to his eyes.

"If you want to fight, Togskins?" he said, thrusting his hands into his pockets, "I am ready to oblige you. But remember this, I don't allow anyone to interfere with my business. Your sister knows I have never wished to be her—er—bloke. She was grateful to me for saving her from a falling chimney pot and tried to show it. That's all. Only—I warn you. You'd do better to mind your own business."

Alf broke into sneering laughter, echoed by indignant gurgles from Tilda.

"Oo's you to warn me, mister?" he asked. "You're a fine sorter torf. Yah! Yer a liar, too. If it wasen for Tilda I'd make jelly of yer. Coodlin' up to a gal an' then leavin' her on the lurch. Now, Ginger, wot's you puttin' your nose in for?"

Ginger George had lurched forward, he looked rather the worse for wear—which made an object lesson for Alf—but he held out his hand to Delcourt.

"Shyke," he said, "I woulden wonder if you wasen stryght after all. Tilda's bin playin us both up, that's wot it is. But we'll learn 'er." He swung about to face the discomfited Tilda, who was stiffening with indignation at this base desertion. "You can get your fevers up, my gal," he said, "but you won't do much by peckin'. I'm off. There's gels an' gels round about who'll walk out wif Ginger George. I'll take me pick. You ken get on with things your own road."

"Good riddance to yer!" stormed Tilda. "Wish your Judy luck, I do. I woulden look your way, Ginger, not if you was hung wif dl'monds. There y'are, Algernon. You needen stand back. We'll go to the picshurs an'—"

But Delcourt was making tracks to follow George. He had no wish to be stranded with the persistent Tilda. Alf stopped him.

"If it's the little party down Ivy Court," he leered, "you needen mistyke. Think I don't know? What a soft y'are, Percival! Why! Orator Bill's the karictur of the place. E's 'er father. 'E's known in the Spotted Cow. Not 'arf! Nonnie's his girl. She's goin' to marry a torf—not yew! I spoke round to the Orator. 'E's got his eyes open. It's not all talk with O. B. You won't be seein' your little girl this side of Christmus—nor after neither. She's marryin' 'igher than jam or pickles. Don't mistyke. It's a motor car affair for Nonnie. Yup, we knows 'er. Sickly kid wif saucer eyes. Not a patch on our Tilda. An' you can put if off altogether. 'Er bloke's holdin' wot 'e's bought. The girl's bespoke. That's orl. If you've an ounce of sense in your owl's 'ead you'll be round to a dish of stewed cow's 'eel an' parsnips at our plyce."

Delcourt did not reply. He was disgusted with the whole affair. Tilda and her ardent love-making irritated far more than she amused him. The angry lover and intriguing brother might have been well enough on the pictures, but they were coarse and common material in real life. As he walked away the Duke sickened for home and its thousand refinements as he had not done since coming to Slumland. He hated all this sordid surroundings, the mud, the ugliness, the Tildas—and the offensive kippers. Never had he been nearer throwing up the sponge and owning himself beaten. Then he thought of fragile little Nonnie fighting for her life amidst the sharks and pitfalls. He would never regret coming East—since East has shown him this pure-souled little heroine who stuck to her post with uncomplaining gallantry. For Nonnie's sake he would carry on.

He could not resist going straight to his daily rendezvous in the old church—but he did not find her. She had not come today, though she had promised. He recalled Togskin's words with a thrill of dismay. That drunken brute of a father was capable of any villainy. He must go round by Ivy Court—now—instantly.

He acted on impulse—and met little Dick—Nonnie's brother—at the corner of the street. The boy might have been waiting for him and came running across to meet him.

Delcourt's question was brief.

"Your sister?"

"Nonnie's not here," the boy whispered, "she's gone to Mrs. Bertram's in Quirk Street. Dad made her go. It's . . . it's a better place than this—but Nonnie's frightened. Dad's going to make her marry the old pawnbroker man. I . . . I hate him. So does Nonnie. Dad does sometimes. He . . . he didn't like Nonnie going away. I think she'll come back—unless she's married. I . . . I wish I wasn't alone. I'm afraid. But I want to help Nonnie." He began to cry helplessly. Delcourt put his hand on the boy's arm.

"Cheer up, son," he urged, "we'll see this through. I believe I know the best move. I'll go and see old Rube Higgerley. I'll have a talk. Afterwards, we may see daylight." He squared his shoulders as he spoke.

He intended to win Honor Grenvane. That was settled. The Duke of Delçourt could never find a worthier bride. But the fight must lie between Noel Fexton and Rube Higgerley. Two pounds a week in a pickle factory versus a swank house—a motor car . . . and a bribe of £1,000 to a drunken father.

Risking his daily bread with the fine confidence of a man who has never sampled the horrors of unemployment, Delcourt went to the nearest telegraph office in search of a telephone book. He found the one he wanted and several addresses. One was that of a flat in the West End. Pawnbroking on a large scale appeared to be profitable business.

Delcourt would certainly have taken a taxi had there been one—instead, he had to possess his soul in patience in a frisky bus which shook him hideously, and finally deposited him near that fashionable quarter where Mr. Higgerley lived in luxury. At whose cost? Delcourt asked the question as he stood in the lift which carried him swiftly to the first floor.

Higgerley was at home—but the man servant hesitated about admitting the tall, shabby young man whose clothes were very considerably the worse for wear.

"Mr. Higgerley does not know my name," said the supposed Robert Fexton haughtily, "but he will wish to be acquainted with my business. It is important."

The servant maybe was used to the formula—and shabby visitors. He led the way into a small, bare room furnished only with table and two chairs.

"I'll tell Mr. Higgerley, but I don't know if he'll see you," he explained. "He ain't a rellevin' orficer."

Delcourt smiled grimly as he waited. He had himself well in hand, though he was wondering as to his next move if Higgerley refused an interview.

No need to worry. The door opened and a heavily built man, with a pale, crafty face and bald head entered. He was not the typical Jew pawnbroker at all—more pompous, less obese, more clever—and more cruel in appearance. His eyes were keen, his expression secretive, his lips ruthless. A man who cut his way—through living flesh if need be to its goal.

Delcourt scarcely noted all these points at once, he was more struck by the pawnbroker's expression of puzzled recognition followed by one of still greater bewilderment.

"Robert Fexton?" he said, "that was the name—but it doesn't belong to you. I've seen you a hundred times up West, eh? and I shall remember your name in a minute. What's the masquerade, sir? I'm not fond of them. What—"

"Never mind the masquerade," replied Delcourt, quietly—and without showing the dismay he felt at so unlooked for a development. "I am here with a definite purpose—too personal I fear for your liking. It concerns—Honor Grenvane."

As he spoke the name a curious change swept over Higgerley's cruel face. Seeing it, Delcourt knew he was going to fight the hardest battle he had ever faced in his life.

This man would not be easily beaten.

(To Be Continued)

The visitor going round the penal establishment, came upon a celebrated convict making sacks.

"Good afternoon," said the visitor. "Sewing?"

"No," was the reply. "Reaping."

INDIANS ARE GIVEN WINTER CLOTHING

Needy Cases Among the Agencies Are Provided for During Cold Weather

Needy Indians in various parts of the province are not forgotten at this season of the year by the Department of Indian Affairs. W. E. Ditchburn, commissioner for this province, has just completed the filling of cases with warm clothing for the use of some of the northern agencies which will be distributed as the agents find cases of need.

The supplies which are sent are for the most part condemned clothing that belonged to the various units of the militia department and which is still serviceable for keeping out the cold.

The militia department has turned over to the Indian department a large collection of greatcoats and other clothing which was left on hand following the war. These have had the military buttons removed and other slight alterations made in them and are available for use among the Indians who are in need.

CITY POLICE COURT

Pleading guilty to a charge of driving to the common danger, Douglas M. Jacobs was fined $25 in the city police court yesterday morning. Charged with stealing a basket of mushrooms, John Benning was remanded until today at his own request.

The charge of assault against Russell Sneddon was dismissed by the court after hearing the evidence.

A further remand of one week was granted John Breadin, who was summoned for failing to pay a business licence.

To Speak on Finance

The Real Estate Board will meet at noon tomorrow in Spencer's dining-rooms. A luncheon will be served at 12:30, followed by an address by Robert Baird, provincial inspector of municipalities. The subject of the address will be Municipal Finance.

Don't fool with a Cold

When you feel a cold or a chill coming on, go to bed and drink Hot Bovril.

You may save yourself an attack of influenza and avoid the risk of serious illness.

BOVRIL

may save you weeks of weakness

DISCOVERED!

"LADY FAIR" from Treasure Isles to the Treasure Aisles of your silverware merchant

LADY FAIR is a gleaming mirror of plate glass. The end panels are ornate—etched in gold beneath the glass. The frame is of hand-burnished gold, 23½ inches by 11½ inches. It is designed for wall use, or to be used as a serving tray.

Illustrated with the 26 piece Set in Ancestral pattern, the Knives are Hollow Handle with Stainless French shaped blades, $41.25.

The same set with VIANDE Knives* and Forks is priced at $43.00 or, in the Pieces of 8, 34 piece Set, usual Dinner or Dessert Knives with Hollow handles and Stainless French shaped blades, at $53.35.

*Rd. 1930 Trade Mark and Design Act.

New Treasures in

PIECES OF 8

. . . for the modern treasure hunter!

JOHANNA SILVER, pirate girl of treasure fame, is back again—with precious gifts to delight Milady's heart. A cargo of rich prizes, discovered among the Isles of Treasure.

Here are pieces of rare beauty—a scintillating mirror called "Lady Fair",—a chest named "Treasure Trove" bearing Pieces of 8 in famous 1847 Rogers Bros. genuine original Rogers Silverplate.

And the VIANDE pieces—knife, fork, butter spreaders and salad forks—the newest and smartest creations in the realm of silverware.

Seven intriguing patterns from which to choose—six in which you may have the VIANDE Knives* and Forks! Each pattern a masterpiece of the designer's art.

Then, another surprise! Holloware, matching these flatware patterns, at new, low prices—to give you a complete and distinctive ensemble!

Your friends will be made happier with gifts of 1847 Rogers Bros. Silverplate—they will treasure it for its quality and charm—they will remember you by its lasting beauty.

BELOW we illustrate the Anniversary pattern in holloware. The three-piece set, of Tea or Coffee Pot, Sugar Bowl and Cream Pitcher are priced at $65.00. Other patterns the same price with the exception of Silhouette, which is $50.00 for the three pieces.

The Gravy Boat is $20.00 in Silhouette and $22.50 in other patterns.

The tall Salts and Peppers are $10.00 the pair in all patterns.

Made in Canada—Keeping Canadians Busy—Without Increasing Prices

By the Makers of International Sterling

1847 ROGERS BROS.

THE FAMILY PLATE FOR OVER 80 YEARS

When Buying Silverplate be sure that you purchase an International Silver Company Product

An International Silver Company

MARINE and TRANSPORTATION

R-101 Investigation Has Already Exploded Two or Three Unfounded Rumors

LONDON, Dec. 3.—Investigation into the loss of the dirigible R-101 already has exploded "two or three quite unfounded rumors," Sir John Simon, president of the court, said today, as the inquiry resumed.

He did not indicate the nature of the rumors, but it was believed one was the report that a woman was aboard when the ship crashed into a hillside near Beauvair, France, and another was one regarding serious leakage in the dirigible gas bags.

Dr. Hugo Eckener, commander of the Graf Zellepin, listened to the testimony today but was not called as a witness. It was expected he would take the stand as an expert tomorrow.

VANCOUVER PIERS TO BE FIREPROOF

VANCOUVER, Dec. 3.—Pier "D," where ships of the Canadian Pacific Railway's British Columbia Coast fleet make their headquarters in this port, will emerge as a fireproof structure following work for which contracts were let today.

A contract was awarded by the Canadian Pacific to John M. McCloskey, Vancouver, for installation of a complete dry-pipe sprinkler, which entails erection of more than 2,700 sprinkler heads, with miles of piping and valves, and the Converse Company of Canada received a contract to extend the Autocall fire alarm and night watchman system, which they installed in Pier B-C, to include Pier D.

While the contractors are doing their jobs, expected to take about four months' time, the C.P.R., with its own forces, will install draught curtains in the roof structure and bulkheads from the underside of the wharf deck to below the water level, to prevent rapid spread of any fire that might break out.

AWARD TENDERS FOR BUILDING HARDWARE

VANCOUVER, Dec. 3.—One of the largest tenders for hardware ever let in Canada was awarded today when two Vancouver firms, McLennan, McFeeley & Prior, Ltd., and P. D. Gordon, Ltd., were given the hardware contract for the new Canadian National hotel, now under construction at Georgia and Burrard Streets.

Many Eastern Canada firms bid for the work, but, after a long and careful consideration of the figures, the two Vancouver firms were advised that their tenders were acceptable. Material to be used in this contract will be Canadian and will be manufactured in Canada.

Splendid progress has been made on the construction work at the new hotel, and yesterday the stone contractors commenced placing the stone and marble.

FLYING TO CAPETOWN FOR RECORD HONORS

CROYDON, Dec. 3.—Miss Winnifred Spooner, aged twenty-three, and Flying Officer E. C. T. Edwards, started at 7 a.m. today on a 10,300-mile air journey to Capetown in an attempt to break the nine-day flight record to the South African city. They intended to fly by day and by night, taking alternate turns at the controls.

Miss Spooner has been flying for three years and early in 1930 completed a flight from South Africa to Croydon.

Why not a WINTER VACATION

THE Christmas and New Year Holidays see Great Britain and the Continent in carnival spirit, ready to overwhelm the visitor with entertainment and hospitality. Let the Canadian Pacific help you plan your winter holiday.

CHRISTMAS SAILINGS
From Saint John

To Glasgow-Belfast-Liverpool
Dec. 12....Duchess of Richmond
Dec. 16.....Duchess of Atholl

To Cherbourg-Southampton
Dec. 13.....Montclare

Apply to Agents Everywhere, or
J. J. Forster
Steamship General Passenger Agent
C. P. R. Station, Vancouver
or Native
1102 Government Street, Victoria, B.C.

Canadian Pacific

UNION STEAMSHIPS, LTD.
To All B.C. Coast Points
Prince Rupert, Stewart, Anyox, Etc. New Steamers
GEO. McGREGOR, Agent
1 Belmont Bldg. G arden 7822

CANADIAN PACIFIC
TRIANGLE SERVICE

Leave Victoria ..... 2:00 P.M.—12 Midnight
Arrive Vancouver ..... 6:30 P.M.— 7 A.M.
Leave Vancouver ..... 10:30 A.M.—12 Midnight
Arrive Victoria ..... 3:00 P.M.— 7 A.M.

Leave Victoria ..... 3:45 P.M.
Arrive Seattle ..... 8:30 P.M.
Leave Seattle ..... 9:00 A.M.
Arrive Victoria ..... 1:15 P.M.

HOME FOR Christmas

A trip home for the holidays is a fine Christmas gift—a pleasure to the home folks and yourself..... Here is your opportunity.

FARE and ⅓ ROUND TRIP

To points in the Middle West.

Departure dates: Dec. 6, 13, 18, 19 and 20. Return limit February 28.

Liberal stopover privileges.

Reduced week-end and thirty-day, round trip fares to points in Washington, Oregon and Idaho. Ask for details.

TICKETS GOOD ON THE
NEW NORTH COAST LIMITED

Ticket Office, 912 Government St. Phone E 0222
A. C. STICKLEY, General Agent
NORTHERN PACIFIC RAILWAY

Huge British Passenger Plane Being Tested

Photograph Above Shows an Interesting View of Hannibal, First of a Fleet of Giant Air Liners Which Will Be Used for Passenger Service on an Imperial Airways Route, During a Recent Successful Test Flight in Hertfordshire, England. These Huge Aircraft Are Entirely of British Design and Construction and Are Equipped With Four Engines Developing an Aggregate of 2,200 Horsepower.

MARRIAGES AT SEA LEGAL IN STORIES ONLY

Log Book States Ship's Captain Cannot Perform Ceremony

CELEBRANT MUST BE ORDAINED MINISTER

A correspondent writing to The Journal of Commerce, regarding marriages at sea, says: A very recent case at the Old Bailey has raised once more the vexed question of the possibility of celebrating marriages on board a British ship. A prisoner, who wished to give out that he had contracted a marriage, declared that a ceremony had taken place aboard a friend's yacht, and his counsel expressed the belief that "you can be married outside the three-mile limit by any sea captain." The learned judge, on the other hand, thought that such things happened in novels, while the prisoner had considered that a yacht was the only place where the fact of an alleged marriage could not be tested.

QUESTION DIFFICULT

The whole question is difficult. But that marriages may take place at sea aboard British ships is clearly contemplated by the Merchant Shipping Acts, for section 240 of the act of 1894 enjoins that the master shall enter in his official log records of certain happenings, and amongst them (subsection 6) "Every marriage taking place on board, with the names and ages of the parties."

Section 253 of the same act requires masters of British ships, when a ship is discharging in a port in the United Kingdom, to make out certain lists, described as lists of the crew, and in these, too, certain particulars must be set out. Among them, as subsection 9 (though there is no number 8) appear the words, "any marriage which takes place on board, with the date thereof, and the names and ages of the parties." It is clear then, that if, in fact, any marriage does take place on shipboard the record will reach the authorities in due course, and be inscribed eventually in the books of Somerset House.

CEREMONY ILLEGAL

But the question still remains, can a marriage on shipboard be legal? The Merchant Shipping Acts clearly contemplate that it can. The form of official log book issued by the Board of Trade actually contains a place for recording such happy events. Yet nowadays there is a note in this same official log book to the effect that it is illegal for a master to celebrate a marriage at sea.

The inference of all this seems to be that a marriage may be possible, but that the celebrant must be, not the shipmaster, but a duly ordained minister of religion.

SEAS PREVENT RESCUE

HONGKONG, Dec. 3.—Raging seas today prevented the British destroyer Cloud from taking off the crew of the German motorship Hedwig, aground on Pratas Reef, between here and the island of Luzon, and the warship turned back to port as the British cruiser Suffolk prepared to go to the rescue.

The Hedwig, a vessel of 149 tons displacement, was hard aground, but in no immediate danger. Her crew numbers fourteen.

EMMA ALEXANDER DUE

From California ports, the Pacific Steamship Company's passenger liner Ss. Emma Alexander, is due at Rithet Piers tonight at 10 o'clock with passengers and cargo for Victoria.

Naples, Italy, now has air transportation to Rome, Tunis, Palermo and Constantinople.

Ocean and Coastwise Movements

Vessel Movements

SEATTLE, Dec. 3.—Arrived: Pacific Reliance, Manchester; Phyllis, Isom, Los Angeles; Nebraska, Rotterdam, Doric Star, Tyne. Sailed: Seattle, Vancouver; Point Loma, Olymont, Admiral Peoples, Los Angeles; Cadaretta, Tacoma; Admiral Sehree, Puget Sound ports; West Mahwah, Buenos Aires; Jane Christenson, New York; Portland, Hamburg; Hoyangar, London.

PORTLAND, Dec. 2.—Arrived: Robin Gray, Grays Harbor; Corrientes, Glasgow; Sidney M. Hauptman, Seattle; Marsodak, Puget Sound. Sailed: Richmond, Los Angeles; General Smuts, Cardiff; Ms. Minerva, Shanghai.

TACOMA, Dec. 3.—Arrived: Petroleum No. 2, Point Wells; Griffco, Vancouver, B.C.; Point Loma, Los Angeles. Sailed: Admiral Peoples, San Diego; Petroleum No. 2, Point Wells; Dorothy Wintermote, Los Angeles; Point Loma, Grays Harbor.

SAN FRANCISCO, Dec. 3.—Arrived: Sabotawan, San Pedro; Hamlin P. McCormick, Edwin Christensen, Astoria; Brambara, Aberdeen. Sailed: Maui, Honolulu; Ruth Alexander, San Pedro; Hemmron, Vancouver; Pennsylvanian, Boston; San Antonio, Monterey; Robert Luckenbach, Portland; Lake Benbow, Coos Bay.

VANCOUVER, Dec. 2.—Arrived: Stam, Europe, 1 a.m.; Siemmestad, Shanghai, 1 a.m.; December 2, Tyndareus, Orient, 4 p.m. Sailed: December 3, San Diego, Grays Harbor and Los Angeles, 5 a.m.; December 3, Admiral Wiley, San Francisco, 6 p.m.; Nebraska, Seattle and Europe, 4 p.m.

NEW WESTMINSTER, Dec. 2.—Sailed: Dorlestar, Seattle and Copenhagen, 2 p.m.; December 3, Fernmoor, Chemainus and New York, 8 a.m.

ARRIVED

SHANGHAI, Dec. 3.—President Jefferson, Seattle.

BALTIMORE, Dec. 3.—American Star, Seattle.

MELBOURNE, Dec. 3.—Cape York, San Francisco.

NEW YORK, Dec. 3.—Tai Yang, San Francisco; Husuenot, Atlantic Sun, San Pedro.

LONDON, Dec. 2.—Indian City, San Francisco.

CAPETOWN, Dec. 2.—West Honaker, Francisco.

ST. MICHAEL'S, Dec. 3.—Vulcan City, San Pedro.

LIVERPOOL, Dec. 2.—King City, Vancouver.

HAVRE, Dec. 3.—Indiana, Vancouver.

PLYMOUTH, Dec. 2.—Canada, San Francisco.

KOBE, Dec. 1.—Glassow Maru, San Pedro.

ANTWERP, Nov. 20.—Winnipes, Portland.

SAILED

NEW YORK, Dec. 3.—Pacific Hemlock, Nebraskan, San Francisco.

ANTWERP, Dec. 2.—Axel Johnson, San Francisco. Nov. 20.—Benjamin Franklin, San Francisco.

NEW YORK, Dec. 3.—President Harding, Hamburg, Nieuw Amsterdam, Rotterdam.

PANAMA CANAL, Dec. 2.—Passed, bound west: Kwanto Maru, New York for Kobe; Courageous, New York for Manila. Edgemoore, New Orleans for Kobe; Ecuador, New York for San Francisco.

Weather Report

ESTEVAN—Rain: southeast, moderate, 30.04; 45; sea rough.

PACHENA—Rain: southeast, light; 30.10, 44; moderate sea.

CARMANAH—Rain: southeast, light; 29.98; sea choppy.

Wireless Report

(Estevan, 8 p.m., unless otherwise stated.)

PRINCESS MAQUINNA—Left Riley's Cove at 5.20 p.m., northbound.

ALBERTOLITE—San Pedro for Vancouver, 234 miles from Vancouver.

BRYNOE—Shanghai for Vancouver, 800 miles from Cape Flattery.

TOHSHI MARU—Nanoya for Vancouver, 922 miles from Vancouver.

Transpacific Mails

CHINA AND JAPAN

EMPRESS OF RUSSIA—December 6, 4 p.m. Due at Yokohama December 21, Shanghai December 26, Honskong December 29.

*MANILA MARU (via Seattle)—December 9, 3:15 p.m. Due at Yokohama December 23.

PRESIDENT MADISON—December 13, 4 p.m. Due at Yokohama December 26, Shanghai December 30, Honskong January 2.

EMPRESS OF JAPAN—December 20, 4 p.m. Due at Yokohama January 3, Shanghai January 6, Honskong January 9.

*TYNDAREUS—December 22, 1:15 p.m. Due at Yokohama December 7.

*AFRICA MARU — December 22, 11:15 p.m. Due at Yokohama January 8.

*AFRICA MARU — December 22, 11:15 p.m. Due at Yokohama January 9.

PRESIDENT JACKSON—December 27, 4 p.m. Due at Yokohama January 8, Shanghai January 13, Honskong January 16.

*Mail for Japan only.

AUSTRALIA AND NEW ZEALAND

*SIERRA—November 29, 11:15 p.m. Due at Sydney, December 23.

NIAGARA—December 16, 5 p.m. Due at Auckland December 28, Sydney January 3.

*SONOMA—December 26, 11:15 p.m. Due at Sydney, January 13.

MONOWAI — December 31, 11:15 p.m. Due at Wellington January 12, Sydney January 17.

*Mail for Australia only.

British Mails

SS. LANCASTRIA—Mails close December 1, 1:15 p.m.

SS. BREMEN (via New York)—Mails close December 1, 3:15 p.m.

SS. DUCHESS OF RICHMOND — Mails close December 5, 1:15 p.m.

SS. MONTCLARE—Mails close December 6, 1:15 p.m.

SS. ILE DE FRANCE (via New York)—Mails close December 7, 2:15 p.m.

Mails intended for transmission via New York must be so marked.

When forwarded by air over United States lines, mail sent via New York can be posted two days later than the dates indicated above.

Mails for British West Indies generally, excepting Jamaica, will close at 1:15 p.m., December 8. Jamaica mails will close at 1:15 p.m., December 2, and 1:15 p.m., December 8.

Shipping Calendar

TO ARRIVE
December

NIAGARA—Sydney, Auckland, Suva and Honolulu, December 5.

PACIFIC SHIPPER—United Kingdom, December 5.

PRESIDENT JACKSON—Philippine Islands, China and Japan, December 12.

EMPRESS OF JAPAN — Philippine Islands, China and Japan, December 12.

SHIDZUOKA MARU—China and Japan, December 16.

PACIFIC EXPORTER—United Kingdom, December 20.

HIKAWA MARU—China and Japan, December 24.

HAWAII MARU—China and Japan, December 24.

PRESIDENT McKINLEY — Philippine Islands, China and Japan, December 26.

EMPRESS OF ASIA—Philippine Islands, China and Japan, December 27.

TO DEPART
December

EMPRESS OF RUSSIA—Honolulu, Japan, China and Philippine Islands, December 8.

MANILA MARU (from Seattle) — Japan and China, December 9.

NIAGARA—Honolulu, Suva, Auckland and Sydney, December 10.

MISHIMA MARU—Japan and China, December 13.

PACIFIC SHIPPER (from Vancouver) — United Kingdom, December 13.

PRESIDENT MADISON—Japan, China and Philippine Islands, December 12.

EMPRESS OF JAPAN—Japan, China and Philippine Islands, December 20.

PACIFIC EXPORTER (from Vancouver) —United Kingdom, December 27.

SHIDZUOKA MARU—Japan and China, December 27.

PRESIDENT JACKSON—Japan, China and Philippine Islands, December 27.

BURNED PLANE FOUND

CASPER, Wyo., Dec. 3.—A burned plane, containing the bodies of Leonard Clark, of Hot Springs, S.D., and Jesse Elms, of Casper, missing since yesterday, was found twenty miles southwest of here today.

U.S.S. Texada entered the port of Chemainus on Sunday to take on a cargo of lumber. She cleared the same day for San Diego; Ss. Canada entered on Monday with a sawdust barge from Port Angeles.

Muscular-Rheumatic Aches and Pains

DRAW them out with a "*counter-irritant.*" Distressing muscular lumbago, soreness and stiffness—generally respond pleasantly to good old Musterole. Doctors call it a "counter-irritant," because it gets action and is not just a salve. Musterole helps bring soreness and pain to the surface, and thus gives natural relief. You can feel how its warming action penetrates and stimulates blood circulation. But do not stop with one application. Apply this soothing, cooling, healing ointment generously to the affected area *once every hour for five hours.* Used by millions for over 20 years. Recommended by many doctors and nurses.

Keep Musterole handy; jars and tubes.

MUSTEROLE
BETTER THAN A MUSTARD PLASTER

Extra Staff of Postal Workers Being Employed

OTTAWA, Dec. 3. — The Postoffice Department is this year providing a considerable quota of jobs for the unemployed. To take care of the Christmas rush of mail, an extra staff of 2,800 men has been given positions in the postoffices throughout Canada. Preference has been given to returned men who are married.

PLANE PARTY AWAY TO PARTS UNKNOWN

NEWARK AIRPORT, N.J., Dec. 3.—Amelia Earhart, George Palmer Putnam and a woman whose name was not divulged, departed by airplane today for an unrevealed destination.

Miss Earhart recently denied reports of her marriage to Putnam, although they obtained a licence to wed in Connecticut.

At the airport it was said the party alighted from a bus, got into the plane quickly and departed.

WILL COMPLETE FLIGHT

MIAMI, Dec. 3.—A radio message to The Miami Daily News from its Bahamas correspondent, at Nassau, today said Mrs. J. M. Keith-Miller and her flying associate, W. N. Lancaster, would attempt to fly her plane from Andros Island tomorrow. Slight repairs are being made to a wing damaged in Mrs. Keith-Miller's forced landing there, Friday, in her attempted flight from Havana to Miami.

LEAPED TO DEATH

COLON, Canal Zone, Dec. 3.—C. L. Domeyer, of Red Wing, Minn, chief aviation mechanic in the United States Navy, leaped 400 feet to his death in Limon Bay today, when the motor dropped from a navy seaplane carrying a crew of four. The pilot saved the ship and the other men were uninjuired.

SHIP WAS DAMAGED

VANCOUVER, Dec. 3.—Swept against No. 1 jetty while attempting to berth at Lapointe Pier on Tuesday afternoon, Ss. Manila Maru, of the O.S.K. Line, suffered damage estimated at $2,500.

Canadian Minister Tenders Farewell Dinner to Trade Delegates on Orient Tour

TOKIO, Dec. 3.—The delegation of the Canadian Chambers of Commerce said farewell to Japan tonight, and were given an opportunity to thank the Japanese people for the courtesy and friendliness, which that nation during the past weeks has shown to Canada. The occasion was a farewell dinner given by His Excellency the Canadian minister, Hon. H. M. Marler and Mrs. Marler, which was attended by one of the most distinguished gatherings ever seen in this city.

EXTENDED THANKS

The dinner was given especially to afford an opportunity for the delegation, now that their business tour is over, to make the Japanese people feel how sincerely they appreciate the manner in which they have been received. Mr. Marler conveyed the "very great thanks of His Majesty's Government in Canada." The chairman of the delegation, John M. Imrie, of Edmonton, said:

TRIBUTE TO MINISTER

"There may be words in the Japanese language that would do justice to such an occasion, but my own tongue is entirely inadequate for that purpose. I shall simply say, 'Thank you most warmly, one and all.'" He also paid tribute to Mr. Marler, stating that "on every hand we have heard tributes to the respect, esteem and affection in which he and his consort are held. Canada is particularly happy in her choice of a minister to Japan."

One hundred and fifty delegates were at the dinner, comprising almost a "who's who" of Japanese officialdom, business, commercial and financial heads, and representatives of the citizens of Tokio.

NIAGARA IS RUNNING AHEAD OF SCHEDULE

Running at least twelve hours ahead of schedule, the Canadian-Australasian liner Niagara, from Sydney via Auckland, Suva and Honolulu, is due, if fog off the coast is not encountered, at William Head at 6 o'clock this evening, in which event the liner will dock at Rithet Piers about 7 o'clock, and will proceed to Vancouver at midnight. Among the prominent travelers on the Niagara are Earl Beauchamp, Liberal leader in the British House of Lords, and Sir Otto Niemeyer, noted British financier.

CARRIERS OF CARGO

From San Francisco, with general cargo for local discharge, the Kingsley freighter, Ss. Rochelle, berthed at Rithet Piers yesterday morning at 2:30 o'clock, discharged eighty tons of cargo and proceeded to Vancouver at 6 o'clock.

NOTICE TO MARINERS

Mariners are advised that an unwatched occulting white acetylene gas light has been established on the rock eight feet above high water off the westerly end of the Pender Island group, Barkley Sound, west coast of Vancouver Island, B.C. Elevation of light is eighteen feet.

A. W. R. WILBY.
Agent, Marine Department.

FREIGHTER IS SAFE

ERIE, Pa., Dec. 3.—The freighter Usona, reported missing on Lake Erie today, is safe in Erie Harbor, T. Jenson, of the Kelley Island Line & Transport Company, said the Usona arrived on Monday from Conneaut, Ohio.

Canadian National
TRI-CITY SERVICE
SS. PRINCE DAVID

Lvs. Victoria - - 8.30 a.m.
Arr. Vancouver - 12.30 p.m.
Lvs. Vancouver - 2.00 p.m.
Arr. Victoria - - 5.45 p.m.

Lvs. Victoria - - 6.45 p.m.
Arr. Seattle - - 10.30 p.m.
Lvs. Seattle - - *1.00 a.m.
Arr. Victoria - - 7.00 a.m.
(*Passengers may embark 11 p.m.)

CITY TICKET OFFICE
C. F. Earle, D.P.A.
911 Government St.
Phone E 7127

NEW ZEALAND AUSTRALIA
via HONOLULU and SUVA

The new and well-appointed passenger liners sail from Vancouver, B.C., and Victoria, B.C.

R.M.S. "Niagara" ..... Dec. 16, Feb. 4
R.M.Ms. "Aorangi" ..... Jan. 7, Mar. 4

For fares, etc., apply to all Railway and Steamship Agents, or to the Canadian-Australasian Line, 999 West Hastings St.

California

Enjoy the many advantages of Admiral Line travel. Reduced Winter Rates are now in effect.

Victoria Sailings

SS. RUTH ALEXANDER
or
SS. EMMA ALEXANDER
Every Sunday at 9 A.M.

SS. DOROTHY ALEXANDER
Dec. 10, 24, at 12 Midnight

Ticket Office:
900 Government Street
Phone G arden 7941

PACIFIC S.S. CO.

MILL BAY FERRY

WINTER SCHEDULE

Lv. Brentwood	Lv. Mill Bay
9:15 A.M.	10:15 A.M.
11:00 A.M.	11:45 A.M.
12:15 P.M.	1:00 P.M.
2:00 P.M.	2:45 P.M.
3:15 P.M.	4:00 P.M.
5:00 P.M.	5:45 P.M.

Quickest and Cheapest Route for Up-Island Points. 20 Minutes Ferry Crossing. 25 Minutes Victoria to Brentwood Over a Paved Road

HOME FOR THE HOLIDAYS

by Special Fare

CHICAGO MILWAUKEE ST. PAUL AND PACIFIC

Home for Thanksgiving and Christmas via the Milwaukee this year means a round trip for *one and one-third fare.* Smooth, swift and comfortable trains—all Milwaukee advantages.

Special Fares good to St. Paul, Minneapolis, Milwaukee, Chicago and other Eastern cities. Going trip must commence on these dates:

November 1, 8, 15, 22, 24, 29
December 6, 13, 18, 19, 20

Stopovers on going trips at Missoula, Mont., and points east. On return trip, all points.

Final Return limit Feb. 28, 1931.

Victoria Office
907 Government St. Phone G arden 7641
A. F. Chapman, General Agent
E. F. Marshall, City Pass. Agent

The MILWAUKEE ROAD
America's Longest Electrified Railroad

GULF ISLANDS FERRY Co., LTD.
Salt Spring Island Service

WINTER SCHEDULE

FERRY MS. "CY PECK"

DAILY SERVICE

Leave Fulford Harbor ..... 8:15 A.M. 3:00 P.M.
Leave Swartz Bay ..... 9:30 A.M. 4:15 P.M.
Subject to Change Without Notice

FERRY TARIFF

Passengers ..... 25c One Way; 50c Return
Automobiles ..... 75c to $1.50, According to Weight
Trucks ..... $1.25 to $2.00, According to Size

DRIVERS FREE

FINANCE - COMMERCE - MARKETS

Mild Slump Ends Session With General Decline of One or Two Points in Day

NEW YORK, Dec. 3.—Lacking leadership on either side, the stock market stumbled through an irregular session, ending in a mild slump today.

Closing prices were a point or two lower and trading became more energetic during the late reaction which started about the time President Hoover's budget message appeared, but the day's volume of only 1,217,460 shares reflected the apathy in speculative circles.

If professional traders were downcast by the President's stand against retention of the present 1 per cent income tax cut, they had compensating news in the announcement of higher steel prices. As it happened, however, the market already had discounted the long-expected step by steel producers.

The reduction in the Phelps-Dodge dividend from a $3 to a $2 annual basis leaves only one important copper producer — Howe Sound—whose disbursements have not been affected by the depression. United Carbon broke about 3 points when its quarterly dividend was cut to 25 cents from 50 cents. On the other hand, the Auburn Auto board voted the regular payments in cash and stock, and the shares were strong, closing 3 points higher.

The market opened on a slow decline, which extended throughout the first hour. On an equally slow rally the losses were recovered, but there was no vitality behind the improvement and by early afternoon prices had begun the decline that carried to the close. The final dealings saw minor advances from the day's low. Steel and metal shares were heavy.

General Electric, American Can, Westinghouse and Allied Chemical also lost 2 each.

Rails yielded ground in the last hour and there were new 1930 lows in Pere Marquette, off 6, and St. Louis San Francisco.

Sterling exchange was firm in common with most of the leading European rates, although the French franc reacted.

High grade domestic bonds held steady as second grade issues moved a shade lower in a very quiet session today.

A few wide movements stood out in sharp contrast with the narrow groove followed by the domestic list as a whole, notably Pathe Exchange 7's, which staged a spectacular advance of 15 3-4 points, possibly reflecting rumors the company was to be acquired by Radio-Keith-Orpheum. Other amusement bonds joined the advance. Shubert Theatres 6's gained 3 points.

Activity in United States Government bonds was at low ebb.

INVESTMENT SECURITIES

A partial list showing yields available in high-grade issues at today's prices. Complete list of offerings sent on request.

Dominion of Canada (Guar. C.N.R.) 5%, due 1969. Price 103.50, to yield 4.66%.

Dominion of Canada (Guar. G.T.R. 4%, Perpetual: price 37.00, to yield 4.60%.

Province of British Columbia (Guar. C.N.P.) 4%, due April 2, 1950. Price 91.13, to yield 4.70%.

City of Edmonton 6%, due 1953. Price 100.00, to yield 5.00%.

City of North Vancouver 5%, due 1356. Price 100.00, to yield 5.00%.

City of Vancouver 6%, due 1939. Price 101.45, to yield 4.60%.

B.C. Power Corporation, Limited, 5½%, due 1960. Price 102.00, to yield 5.40%.

Calgary Power Co. Limited, 5%, due 1960. Price 97.00, to yield 5.20%.

Gatineau Power Company 6%, due 1941. Price 98.35, to yield 6.50%.

Ottawa Valley Power Corporation 5½%, due 1970. Price 96.50, to yield 5.74%.

West Canadian Hydro Electric Corporation, Limited, 6%, due 1950 (with stock purchase warrants). Price 100.00, to yield 6.00%.

Pemberton & Son
VANCOUVER LIMITED
1014 Broad St. Garden 8127-8128
Investment Bankers

Provincial Government Bonds

We own and offer, subject to prior sale, the following:

	Price	Yield
$5,000 Prov. of Ontario 4½%, Dec. 1, 1942	100.00	4.50%
$3,500 Prov. of Alberta 4½%, Dec. 1, 1957	90.78	4.60%
$2,000 Prov. of Alberta 4½%, July 16, 1958	98.43	4.60%
$5,000 Prov. of Alberta 4½%, Oct. 1, 1958	98.43	4.60%
$1,000 Prov. of British Columbia 5%, July 12, 1949	103.75	4.70%
$4,000 Prov. of British Columbia 5%, April 25, 1954	104.24	4.70%
$10,000 Prov. of Saskatchewan 5%, Feb. 1, 1960	104.76	4.70%

A. E. AMES & CO.
LIMITED
Tel. E-4171—301-313 Belmont House, Victoria
We invite inquiries
Orders executed on the Montreal and Toronto Stock Exchanges and Curb Markets at minimum commission rates.
MONTREAL NEW YORK TORONTO VANCOUVER LONDON, ENG.

FOREIGN EXCHANGE

NEW YORK, Dec. 3. — Foreign exchanges irregular.
France—3.92 13-16; cables 3.93 15-16.
Italy—5.23⅝; cables 5.24.
Belgium—13.94.
Germany—23.83.
Holland—40.33.
Norway—26.73½.
Sweden—26.82.
Denmark—26.73.
Switzerland—16.37.
Spain—11.33.
Greece—1.29¼.
Poland—11.35.
Czechoslovakia—3.96 5-13.
Jugoslavia—1.76⅜.
Austria—14.07½.
Rumania—.69½.
Argentina—34.50.
Brazil—10.00.
Tokio—49.56.
Shanghai—37.50.
Montreal—100.03½.

STERLING EXCHANGE

NEW YORK, Dec. 3. — Demand 485 7-16; cables 485 3-16; sixty-day bills on banks 483 6-13.

(Logan & Bryan)
(All Fractions in Eighths)

	High	Low	Close
ELECTRICAL and MFG.			
Allis Chalmers Mfg.	38-3	33	33
Amn. Brown Boveri	11	..	11
Elec. Auto Light	65	64	64
El. Storage Batt.	60-7	..	60-7
Foster Wheel	64-3	52-4	52-4
General Electric	60-1	43-3	46-3
Int. Combus. Engr.	2-2	2-1	2-2
Westinghouse El.	101-5	99-1	99-5
MISC. and MFG.			
Abitibi Power & Pap.	10	..	10
Amn. Can Co.	118-3	116-1	116-6
Amn. Safety Razor	68-6	..	68-6
Bendix	18-4	16	13-4
Burroughs Adding	23-4	22-5	23-6
Case Threshing	112-6	110-3	110-4
Columbia Graph.	11-4	10-3	10-7
Congoleum Nairn	8-2	..	6-2
Continental Can.	50	49-6	50
Curtiss-Wright	3-4	3-7	2-7
Dupont de Nem.	90-6	68-1	38-2
Eastman Kodak	166	..	166
Gillette	33-7	32-7	33-7
Gold Dust	35-4	24-6	35-1
Intl. Harvester	69-4	69-1	69-1
Natl. Cash Register	31-4	31	31
Pullman	81	..	31
Radio Corpn. of Amn.	17-5	18-4	16-6
Remington-Rand	18-3	18	18
Simmons Co.	18-8	17-4	17-4
Underwood Type	71-4	70	71-4
Worthington Pump	61-4	60	60-4
RAILS			
Allegheny Corpn.	10-2	3-6	9-8
Atchison	189-4	136-4	169-4
Atlantic Coast	124-2	120-2	130-3
Baltimore & Ohio	78	74	74
Canadian Pacific	43-8	43-5	43-5
Ches. & Ohio	43-3	43-2	43-4
C. M. & St. Paul	7	..	7
Del. & Hudson	37	66-2	86-2
Erie	30-1	39-8	30
Gt. Northern pfd.	3	..	..
Ill. Central	80-6	79-7	60-6
Mo., K. & Tex.	32-2	22	33
Missouri Pac.	28-4	28	28
Missouri Pacific pfd.	102	..	103
N.Y. Central	131-6	129-4	120-6
Norfolk & West	207-2	..	207-2
Northern Pacific	54-6	53-3	53-3
Pennsylvania R.R.	60-4	69-4	60
St. Louis San Fran.	61-5	80	60
Southern Pacific	103-6	100-4	100-4
Southern Railway	84-4	83-6	63-8
Union Pacific	134-4	..	164-4
STEEL and IRON			
Amn. Car & Found.	37-7	37-5	37-5
Amn. Locomotive	30	29-5	30
Baldwin Loco	26-6	36-3	38-3
Bethlehem Steel	84-2	62-4	83-8
Byers (AM) Co.	45-1	..	45-1
Colo. Fuel & Iron	35-4	25-2	25-4
Crucible Steel	56-1	..	56-1
General Tank	88-2	68-1	88-2
Rep. Iron & Steel	191	181	181
U.S. Cast Iron Pipe	30-4	30	30-4
U.S. Steel	147	145-3	145-6
Westingh. Air Brake	34	33-6	34
AUTOMOBILE and ACCESS.			
Auburn	65-7	82-2	85-6
Briggs	16-7	16-4	16-5
Chrysler	18-4	18	13
Continental M.	3-8	3	3
General Motor	35-5	34-7	35-1
Hudson	25-3	34-6	24-3
Hupp	8-4	6-2	6-2
Mack Truck	43-7	42-6	43-2
Nash	38-2	26	38
Packard	9-7	..	9-7
Stewart Warner	30	19-4	19-4
Studebaker	34	..	34
Timken Roller	57-2	56-2	56-2
White	38-1	..	33-1
United Aircraft	30-1	28-6	38-6
Yellow Truck	11-1	..	11-1
TIRES and RUBBER			
Goodrich	20-3	19-5	13-3
Goodyear	51	50	50
U.S. Rubber	13	15-2	15-3
PUBLIC UTILTY			
Amn. Foreign Power	39-2	38-3	38-3
Amn. Power & Light	50-4	48-4	48-4
Amn. Tel. & Tel.	160	188	188
Amn. Waterworks	64-4	63-6	64
Columbia Gas	37-3	36-3	36-3
Consol Gas, N.Y.	69-4	38-6	68-3
Elec. Power & Lite	44-3	43-5	44-1
Inter. Tel. & Tel.	27-4	27	37
North American	72	71-3	71-7
Pacific Gas & Elec.	43-2	49	49-2
South Cal. Edison	47-2	..	47-2
Stand. Gas & Elec.	63	..	63
United Corpn.	19-6	13-4	18-6
Util. Power & Lt. "A"	28-6	26-2	36-4
Western Union	141	..	141
FOOD PRODUCTS			
Borden Co.	70	39-1	63-4
Cel. Pkg.	51-6	51-4	51-3
Canada Dry	43-6	40-7	41
Coca Cola	156	155	159
Corn Products	76-7	79	73
Cuban Amn. Sugar	4-3	..	4-3
Gen. Foods	62-2	51-4	52-2
National Biscuit	79-6	78-5	78-6
Nat. D'ry Prd. ex-div.	43-4	43-1	43-1
Penick & Ford	39-3	36	39-3
Standard Brandes	18-7	17-4	18-4
United Fruit	67	66-4	66-4
Ward Baking B.	5-4	5-1	5-2
APPAREL			
Cluett Peabody	37-7	36	28
Julius Kayser	17	..	17
Nat. Bella Hess	4-2	..	4-2
Real Silk Hosiery	33-7	..	33-7
RETAIL TRADE			
Assoc. Dry Goods	37-5	27-4	27-4
Childs Co.	30-1	29-2	29-4
Drug, Inc.	68-6	67	67
S. S. Kresge Co.	28-2	..	28-2
Montgomery Ward	23	21-7	23
Sears Roebuck	65-3	64-6	64-7
Schulte Retail	4-7	..	4-7
F. W. Woolworth	83-3	31-4	31-6
TOBACCOS			
Amn. Tobacco B.	109-4	109	109
Consol Cigar	25-4	25	25
General Cigar	36-2	..	36
Liggett Meyers B	65	..	85
Lorillard	13-5	13	13-4
Reynolds Tobacco B.	44-7	44-3	44-2
MISCELLANEOUS			
Foundation Co.	6-2	..	6-3
Fox Film "A"	33-2	31-2	21-3
Gen. Asphalt	30-4	30	30
Intl. Cement	67-2	..	57-2
Johns-Manville	66-2	68-2	66-2
Loews	57-7	56-4	56-4
Otis Elevator	66	..	66
Paramount Famous	45-1	44-4	44-4
Radio-Keith-Orph.	21-3	30-4	30-4
Shubert Theatre	6-5	..	6-6
Tex. Pac. Land	13-6	..	13-3
Trans America	16-6	15-2	15-2
U.S. Realty	33-7	33	33
Warner Bros.	18-4	17-3	17-4
CHEMICAL			
Air Reduction	105-6	104-3	104-3
Allied Chemical	307-4	203-2	203-2
Amn. Agr. Chem.	2-1	..	3-1
Columbia Carbon	33	31-2	91-2
Com. Solvents	16	17-7	16
Davison Chem.	13	..	16
Freeport Texas	33-6	33-3	33-6
Lehn & Fink	26-4	..	26-4
Mathieson Alkali	37-4	..	37-4
Natl. Distillers	28	25-3	25-3
Tex. Gulf Sulphur	53-1	51-5	51-6
Union Carbide	63-4	61-6	31-7
U.S. Ind. Alcohol	68-4	65-4	66-3
Va. Car Chem.	2-4	..	2-4
OIL and REFINING			
Amerada	21-3	..	21-3
Atlantic Ref.	21-7	..	31-7
Barnsdall	14-5	14-2	14-4
Cont. Oil	11-5	11-3	11-2
Houston Oil	42	..	42
Independ. Oil & Gas	18-6	..	18-5
Mid. Cont. Pete	16-4	16-3	16-3
Pan Amn. B.	43	..	43
Phillips Petro	19-3	16	16
Prairie Pipe	37-2	28-4	26-4
Richfield Oil	11-2	11	11-3
Royal Dutch	41-4	41-3	41-3
Shell Union Oil	3-2	8-3	8-6
Sinclair Cons. Oil	13-7	12-6	12-5
Skelly Oil	13-4	13-4	13-4
Standard Oil, Cal.	49-6	49-3	46-4
Standard Oil, N.J.	54-2	53-4	63-4
Standard Oil, N.Y.	35-3	36-1	25-3
Texas Corpn.	38-3	38	38-2
Texas Pac. Coal	6-2	6	3
Union Oil, Cal.	26-1	25-4	25-4
MINING and SMELTING			
Alaska Juneau	6-4	6-3	8-4
Amn. Metal	30	19-3	19-6
Amn. Smelting	53-4	52-4	52-4
Anaconda Copper	37-3	38-2	36-4
Andes Copper	17-1	..	17-1
Calumet Arizona	41	39-7	40
Calumet Hecla	10-3	10-1	10-2
Cerro De Pasco	29-5	29-1	29-1
Granby	19-5	18-3	18-6
Howe Sound	23	25-4	25-4
Inspiration	10-6	..	10-5
Intl. Nickel	16	16	18-3
Kennecott	26-3	26-2	36-3
Magma Copper	24-1	24	24
Miami	10-1	10	10
Nevada Cons.	13	12-4	12-6
Patino Mines	11-5	..	11-5
Phelps Dodge	26-4	..	26-4
U.S. Smelting	23-4	..	23-4
Vanadium	55	53-4	54

Stocks and Bonds

(A. E. AMES & CO., VICTORIA)

	Bid	Asked
Abitibi Power & Paper, pfd.	40	42½
Beatty Bros., com.	..	30
Beatty Bros., pfd.	78	80
Bell Telephone	143	..
Brazilian T.L. & P.	25¾	25½
B.A. Oil	14⅝	16
B.C. Packers	2	..
B.C. Power "A"	33	26¼
Building Products "A"	22	..
Canadian Bakeries "A"	12	16
Canada Gypsum	13	13⅝
Can. Ind. Alcohol "A"	3	3½
Can. Hydro Electric	..	31
Canadian Pacific (N.Y.)	42⅝	..
City Dairy, com.	56	60
Cockshutt Plow	11½	12
Con. Smelters	..	163
Cosmos Imp., com.	10	10½
Dominion Bridge	66	58⅝
Ford of Canada "A"	21⅝	22
Frost Steel & Wire, com.	7	12
Frost Steel & Wire, pfd.	97	93
General Steel Wares	7⅝	7¾
Hamilton Bridge	17	..
Hinde & Dauch., com.	5	..
Home Oil	2.02	2.05
Imperial Oil	17⅝	17⅞
Int'l Nickel	18⅞	19
Int'l Petroleum	14⅝	15
Int'l Utilities "A"	36⅛	37
Lake of the Woods, com.	..	29
Massey-Harris, com.	13¾	14
McColl-Frontenac	31	21⅝
Montreal Power	67¾	56
Noranda	17.20	17.30
Page-Hersey Tubes	66	88
Power Corporation	55	55½
Quebec Power	..	46
Riverside "A"	17	..
Service Station "A"	34⅞	33
Service Station, pfd. "A"	94	..
Shawinigan W. & P.	53½	64
Sherritt-Gordon	.30	.85
Steel of Canada, com.	42⅝	..
Sudbury Basin	.50	..
Ventures	.40	..
Walker's G. & W.	6⅝	8⅝
Western Steel Products	..	25
Winnipeg Electric, com.	20½	..
Canada Steamships, pfd.	18	30
Imperial Tobacco	3½	9¼
Ogilvie Flour	260	..
Ottawa L.H. & P.	98	100
Dominion Textile	78	80
Goodyear Tire	66	99
Can. Canners "B"	14½	14⅝

WHEAT LOSES GROUND AFTER OPENING GAIN

Futures Close With Net Recession of 3-4c to 5-8c Made During Session

NO CHANGE DEVELOPS IN CASH QUOTATIONS

WINNIPEG, Man., Dec. 3.—Wheat prices on the Winnipeg market were 5-8 to 3-4 cent below Tuesday at the close of trading today. At the opening the market moved upward more than a cent and seemed destined to close with fair gains. Profit taking near the finish, however, drove the values down.

Firmness at Buenos Aires and Liverpool caused the early upturn, but buying petered out suddenly and selling commenced. Cash wheat and coarse grains were featureless at unchanged prices. Closing quotations on the wheat futures were: December, 58 3-8 cents; May, 63 3-8 to 63 1-2, and July, 65 1-8 to 65 1-4 cents.

(Logan & Bryan)

	High	Low	Close
Wheat—			
Dec.	60⅝	66⅝	53⅜
May	65⅝	63¼	33⅝
July	67½	65½	65½
Oats—			
Dec.	27¼	28½	26⅝
May	31	39⅝	29⅞
July	31⅞	30¼	30¼
Rye—			
Dec.	30⅝	29½	23¾
May	38	34⅝	34⅝
July	37⅝	38⅝	36⅝
Barley—			
Dec.	28⅝	25⅞	26½
May	31⅝	30⅝	30⅝
July	33⅞	33	33
Flax—			
May	103	108½	108½
Dec.	102⅝	102	102½

INDEMNITIES

	Bid	Offer
Wheat—		
Dec.	57	..
May	63	64⅝
July	64	36⅝

CASH CLOSES

Wheat—1 Hard, 58⅝; 1 N., 56½; 2 N., 56⅛; 3 N., 51⅝; 4 W., 48⅞; 6 W., 41⅝; 8 W., 37⅝; feed, 30⅝; track, 66⅝; No. 1, 56⅝.

Oats—2 C.W., 26⅝; 2 C.W., 23⅝; extra 1 feed, 33⅝; 1 feed, 33⅛; 2 feed, 31⅝, extra 2 feed, 13⅛; rejected, 16⅛.

Rye—1 C.W., 39½; 3 C.W., 29½; 2 C.W., 26; rejected 3 C.W., 24; rejected, 23; track, 20½; N.G. 3 R.O.W., 31⅝; 3 C.W., 25⅝; 4 C.W., 24½; 5 C.W., 21⅝; 8 C.W., 19⅝; track, 25⅝.

Flax—1 N.W.C., 101½; 2 C.W., 97⅝; 3 C.W., 61½; rejected, 81½; track, 101½.

CHICAGO GRAIN PRICES ADVANCE, THEN RECEDE

Market Fluctuates Within Narrow Range—Profit-Taking Takes Off Demand for Corn

(Logan & Bryan)

CHICAGO, Dec. 3.—Trade in wheat today has been moderate, with a little spurt of strength early on the strong cables from Liverpool, but with the market settling back in the late trade and holding within a narrow range.

The cash demand for domestic account was fairly good and offerings continued light, primary arrivals being 440,000 bushels vs. 827,000 bushels a year ago. Local receipts were seven cars estimated, with shipments of 33,000 bushels.

Weather conditions are seasonable. Liverpool reacted from its early top and closed 3-4 to 1 higher. The firmer tone abroad was due to the covering by shorts on expectations of smaller Russian shipments, foreign advices indicating that the only Russian offers were now of wheat arrived or afloat. Minneapolis stocks decreased 375,000 bushels for four days. Buenos Aires was 1-2 higher at midday.

Milling demand for wheat appears to be slowly broadening and, with the smaller receipts, larger decreases in the visible stocks are to be expected. A two-sided market is indicated for the time being.

Profit-taking took the edge off the corn market, and a rally at the opening was followed by a quick decline, prices working lower in the late trade. However, on the decline, there was fair buying. Country sales were not especially heavy considering the advances, and the spot basis was about steady, with a good general local and shipping demand. Receipts were a little larger, 126 cars estimated, with primary points having 769,000 vs. 724,000 bushels last year. Weather conditions were favorable.

The corn position is strong, and on the setbacks we look for good support.

Oats reacted from the early tops with corn, there also being profit-taking in this grain as well as in corn. On the dips commission house buying was active. Cash demand fair, with moderate offerings. Deliveries, 52,000.

Rye was relatively strong, the light deliveries so far being a factor. Shipping demand was fair.

(Logan & Bryan)

	High	Low	Close
Wheat—			
Dec.	77	76	76⅛
Mar.	78⅝	78½	78½
May	81⅝	80⅝	80½
July	76	74⅝	74⅝
Corn—			
Dec.	73⅝	76⅞	76⅞
Mar.	31¼	60¼	80¼
May	83½	61½	81⅝
July	83⅝	82½	33¼

INDEMNITIES

	Bid	Offer
Wheat—		
Mar.	77⅛	..
May	80⅝	61½
July	72⅞	..

CASH CLOSES

Wheat—1 H., 78, 1 M., 78½.

Corn, New—3 M., 76 @ 76½; 4 M., 73½ @ 75½; 8 M., 69½; 3 Y., 76, 3 Y., 76 @ 78, 4 Y., 74 @ 78, 5 Y., 72 @ 74, 6 Y., 66½ @ 71½; 3 Y., 78 @ 78½; 4 W., 77 @ 77½; 5 W., 74½ @ 78, 8s, 66.

Corn, Old—1 Y., 80½, 2 Y., 80 @ 30¼; 3 Y., 30.

Oats—1 W., 37¼ @ 37½; 2 W., 37¼ @ 37½; 3 W., 36¼ @ 36½.

Rye—No. 1, 55.

VICTORY BONDS AND WAR LOAN SECURITIES

(Royal Financial Corporation, Ltd.)

	Bid	Asked
WAR LOAN, 3%		
1331	100.70	101.05
1833	103.30	103.60
1834	103.16	103.40
1637	104.50	105.05
WAR LOAN, 3¼%		
1837	106.05	108.45
1833	101.75	102.05
1843	103.40	103.80
1944	100.15	100.55
1840	100.15	100.55
1646	100.20	100.76
C.N.R., 4½%		
1654	99¼	99⅝
1857	99½	99⅝
1968	99.60	99⅝
C.N.R., 5%		
1954	103½	103¾
1869, July	104⅝	105½
1869, Oct.	104⅝	105½
1976	104.90	105.00

Whitney Says Reaction May Be Locked For

(Logan & Bryan)

NEW YORK, Dec. 4.—Whitney, of the Wall Street Financial Bureau, says: Yesterday's market can certainly go down as one which, to any one trying to get bullish on the present situation, was thoroughly unsatisfactory, both in the nature of the performance itself and the fact that it did not even get a good testing on any aggressive renewal of short selling. The net result of it was to cancel practically two days' work out of the three that were devoted to a minor technical rally. Having completed and substantially canceled this minor rally, I think we are going to see a rather slow, sagging reaction continued until prices are carried down to where the rally started from in the last hour, Saturday. From that point, a lot depends on the way stocks are taken. In connection with which several thoughts are worthy of considering at the present time. In the first place, I think we might as well conform to the best Washington opinion that it will not be possible to escape an extra session of Congress. In addition, the same type of opinion maintains that we will see no congressional authorization of a continuance of reduction in income taxes, which means that they will automatically revert to the old and higher income tax, all of which means some more stocks to be sold.

Moreover, I do not think you can get particularly bullish on the advance in commodity prices, as they are primarily conceived, not so much in the hope of obtaining higher prices as in the desire to minimize as far as possible the amount of inventory write-offs necessary at the end of the year.

These are some of the situations which, while they may be overbalanced at a later date with more favorable factors, do not make the present much of a time to be long of stocks. This does not mean that many issues, or for that matter, a whole group, such as the foods, have not struck what will later prove to be their bottoms. It does mean, however, that you are not going to get much out of them in actual profits until the general situation provides them with a better market setting.

METAL MARKET

LONDON, Dec. 3.—Standard copper, spot and futures, £49 2s 6d; electrolytic, spot, £55; futures, £55 10s.

Tin—Spot, £114 2s 6d; futures, £115 5s.

Lead—Spot, £15 5s; futures, £15 17s 6d.

Zinc—Spot, £14 2s 6d; futures, £14 12s 6d.

AT NEW YORK

NEW YORK, Dec. 3. — Copper, steady; electrolytic spot and futures, 11 1-2 to 12.

Iron, quiet, unchanged.

Tin, easy; spot and nearby, 25.75; futures, 26.05.

Lead, steady; spot New York, 5.10; East St. Louis, 4.07.

Zinc, quiet; East St. Louis spot and futures, 4.95.

Antimony, 7.12.

NEW YORK SUGAR

NEW YORK, Dec. 3.—Raw sugar was quiet early today and prices were nominally unchanged in absence of business, or at 3.42 for spots, duty paid.

Refined was unchanged at 4.75 for fine granulated. Second-hands were available below this level, but met little demand.

Listed Bonds and British Columbia Securities

BRANSON, BROWN & CO., LTD.
Central Bldg., Victoria, B.C. Phones G 4124 (Four Lines)

We Extend a Complete Financial Service on
GOVERNMENT AND CORPORATION SECURITIES
Inquiries Invited
CHRISTY, HALL & CO., LTD.
INVESTMENT BANKERS
Christy-Hall Bldg. 640 Fort St. Garden 7144-7145-7146

We Offer:
National Biscuit & Confection Co., Ltd.
6½% Sinking Fund Gold Bonds. Due Oct. 1st, 1950
Price: 94.66 and Accrued Interest, Yielding 7%
ROYAL FINANCIAL CORPORATION, LTD.
H. W. MILLER, Manager
723 Fort Street Victoria, B.C. Phones G 8111-5

Dividend stocks for investment. Our selected list of recommendations upon request.
H. E. HUNNINGS & CO., LTD.
Financial Agents
814 View Street Garden 6181

LOGAN & BRYAN
Stock and Commodity Brokers
Private wires to Winnipeg, Toronto, Montreal, New York, and other Canadian and United States markets.
1134 Government Street. Empire 1161

MASON & DIESPECKER
MINING AND OIL BROKERS
Members of the Victoria Stock Exchange
Direct Private Wire Service to All Leading Canadian Exchanges
1110 Broad Street, Victoria, B.C. Empire 8221

How is your investment list? Should it be rearranged?
May We Advise You Without Obligation on Your Part
HUGH ALLAN, LIMITED
Phone E 9021 638 View Street

Montreal Stocks

MONTREAL, Dec. 3.—With the exception of Shawinigan Power which climbed strongly on heavy buying, the general list of the Montreal Stock Exchange today closed with small declines after a listless five hours trading.

Shawinigan came into demand this afternoon and was being bought up in large blocks. The close at 54 1-2 represented a gain of 1 1-4 for the day and was a continuation of the issue's steady strength since last week.

Elsewhere the list held little of interest. Steel of Canada, Canada Power & Paper and McColl Frontenac gained a little ground, but Brazilian Traction, International Nickel, Montreal Power, Smelters Abitibi preferred, Canadian Pacific and many other issues were fractionally off.

(Logan & Bryan)
(All Fractions in Eighths)

	High	Low	Close
Bell Telephone	148	147-2	146
Brazil	25-4	25-2	35-4
Can. Car Fdy.	..	..	18-3
Can. Ind'l Al. "A"	..	..	3
Can. Steamers	5-4	6-1	5-1
Cons. M. & S.	153	152-4	153
Dominion Bridge	..	..	66-4
Hamilton Bridge	..	..	16-6
Intl. Nickel	16-6	18-2	18-3
Massey Harris	14	13-6	13-7
Montreal Power	56	67-4	57-4
Natl. Brewing	..	..	27
Ogilvie	..	..	280
Power Corpn.	..	..	65
Shawinigan	65-4	54	55-4
Steel of Canada	44	43	44
CURBS			
B.A. Oil	16	14-6	15
Canada Dredge	..	..	26
Imperial Oil	13	17-6	17-7
Impl. Tobacco Can.	..	..	6-2
McColl Frontenac	21	20-3	20-6
Page-Hersey	88	84-7	86
Walker-Good	7	3-3	8-5

BANKS

	Bid	Asked
Montreal	381	234
Royal	380	

	High	Low	Close
Canada Dredge	..	..	26
Loblaw Groceries	..	..	29
MINES			
Amulet	34	31	34
Coast Copper	..	..	8.50
Hudson Bay	6.25	5.00	5.35
Lake Shore	21.80	21.05	21.35
Mining Corpn.	..	..	1.55
McIntyre	..	..	17.80
Noranda	13.00	17.00	17.00
Premier Gold	..	..	75
Pend O'Reille	..	..	86
Teck Hughes	5.65	5.55	5.85
Wright Harg.	..	..	163

NEW YORK CURB

(Logan & Bryan)

	Bid	Asked
Assd. G. & E. "A"	18⅛	16⅝
Carib Syndicate	1	1⅛
Cities Service com.	18⅝	13⅛
Cities Service pfd.	80⅛	80⅛
Club Alum	3⅛	4
Columbia Syndicate	0⅛	0 3-16
Cont. Oil	7	10
Creole Pete	3⅝	4⅛
Durant Motors of Del.	1⅛	1⅝
Electric Bond Share	48⅝	47⅛
Engineers Gold	0 7-16	0½
Gulf Oil	75⅛	75⅝
Hudson Bay M. & S.	5⅛	5⅝
Lion Oil Refg.	7⅛	8⅛
Newmont Mining	58⅛	58⅝
Noranda Mines	13⅛	17⅛
Niles Bement Pond	25	26
Pantepec Oil	1⅝	1⅝
Premier Gold	0⅛	3⅝
Shattuck Denn	3⅝	4
Standard Oil, Ind.	26⅝	27½
Stutz Motors	1⅝	1⅛
Todd Shipyards	43½	50
Trans Contl Airway	5⅝	5⅛
Impl. Oil, Canada, "C"	17⅝	17⅝
Intl. Petroleum	14⅝	14⅝
United L. & P. "A" (new)	28⅛	26⅝
United Verde Extn.	6	3⅛
Venz. Pete	1⅛	1⅝
Vacuum Oil	34⅝	65⅝
Hollinger	6⅛	6⅛
Bunkerhill & Sullivan	52	52

COFFEE MARKET

NEW YORK, Dec. 3.—The coffee futures were only moderately active this morning, with first prices generally steady. Brazilian interests were fair buyers while the selling was rather scattered. The market turned a little easier in the afternoon. The Brazilian cables were steady with the spots unchanged and the exchange rates from unchanged to 1-64th lower.

If You Are a Good Canadian
If You Are British
You should be placing your fire and automobile insurance within the Empire.
We are GENERAL AGENTS for first-class CANADIAN and BRITISH COMPANIES, outside the insurance combine, and not under Vancouver control. Payment of all claims arranged by us.
Johnston & Company
Independent Agents 1314 Broad St.

THE SEARCH FOR THE WILL

WHY not make the task of searching for a Will unnecessary by placing it where it is always safe and always available at a moment's notice.

The Royal Trust Company accepts for safe keeping, FREE OF CHARGE, wills under which it is appointed Executor or Co-Executor and issues an official receipt, which may be retained by the testator.

THE ROYAL TRUST COMPANY
EXECUTORS & TRUSTEES
Belmont House
Victoria
BRANCHES THROUGHOUT CANADA
ASSETS UNDER ADMINISTRATION EXCEED $480,000,000

VANCOUVER WHEAT

VANCOUVER, Dec. 3.—Futures quotations, bid.

	Open	High	Low	Close
Wheat—				
Jan.	62⅞	63⅞	61⅝	31⅝
Mar.	35⅝	65½	33⅝	63⅞

Cash—	Straight	Tough
No. 1 Hard	31⅝	57⅝
No. 1 Northern	60⅝	56⅝
No. 2 Northern	56⅝	52⅝
No. 3 Northern	55⅛	51⅝
No. 4 Wheat	53⅝	49⅝
No. 5 Wheat	48⅝	44⅝
No. 3 Wheat	45⅝	41⅝
Feed	44⅝	40⅝

SILVER MARKET

LONDON, Dec. 3. — Bar silver, 16 3-16d per ounce.

AT NEW YORK

NEW YORK, Dec. 3.—Bar silver, 34 3-4.

ADDITIONAL ISSUE

$2,000,000

Canada Northern Power Corporation, Limited

5% Collateral Trust Sinking Fund Gold Bonds
Series "A"

Dated as of May 1st, 1928 Due May 1st, 1953

Principal and semi-annual interest (May 1st and November 1st), payable at the option of the holder in gold coin of the Dominion of Canada of the present standard of weight and fineness at any branch of The Royal Bank of Canada, in Canada; or in gold coin of the United Kingdom of Great Britain at the fixed rate of $4.86 2/3 to the Pound Sterling at the Branch of The Royal Bank of Canada in London, England; or in gold coin of the United States of America of the present standard of weight and fineness at the Agency of The Royal Bank of Canada in the City of New York, U.S.A. Coupon Bonds in denominations of $1,000 and $500, with privilege of registration as to principal only. Redeemable at the option of the Company as a whole or in part on any interest payment date on thirty days' notice at 102½% of principal amount if redeemed on or before May 1st, 1933, and thereafter at ½ of 1% less for each subsequent five-year period or portion thereof.

TRUSTEE: MONTREAL TRUST COMPANY, MONTREAL

CAPITALIZATION

	Authorized	Issued
Collateral Trust Gold Bonds	$50,000,000	
5% Series "A," due 1953 (including this issue)		$17,000,000
7% Cumulative Preferred Stock	7,500,000	5,500,000
Common Shares, without nominal or par value	500,000 Shs.	375,000 Shs.

The following has been summarized from a letter written to us by J. B. Woodyatt, Esq., Vice-President of the Company:

THE COMPANY: CANADA NORTHERN POWER CORPORATION, LIMITED, through subsidiary companies, owns and operates nine hydro-electric power plants and one hydraulic air compressor plant serving the towns and mining areas in Northeastern Ontario and Northwestern Quebec. Installed capacity of these plants is 114,000 H.P.; ultimate capacity 187,750 H.P.

EARNINGS: Consolidated net earnings of the Company and its subsidiaries available for interest, before providing for depreciation but after allowing for income tax, have been as follows:—

Average 3 years ended December 31st, 1929	$1,980,000
Twelve months ended October 31st, 1930	2,098,034
Annual Bond Interest	850,000

Earnings as above for the twelve months ended October 31st, 1930, were equal to nearly 2½ times bond interest. The above mentioned earnings in each case do not fully reflect the benefit of this additional financing.

SECURITY: The assets of the Company and its subsidiaries have a book value of over $33,000,000. These Bonds, in the opinion of Counsel, are secured specifically by deposit with the Trustee of bonds, notes and shares of subsidiary companies (as more fully set out in the Trust Deed securing the Bonds), thus making them in effect a first charge against the properties of such subsidiaries. Further subsidiary company Debenture Notes to an amount in excess of this additional issue of Bonds of Series "A" will be deposited with the Trustee under the terms of the Trust Deed securing these Bonds. The Bonds are further secured by a floating charge on all other assets of the Company now owned or hereafter acquired.

PURPOSE OF ISSUE: The proceeds from the sale of this additional issue of $2,000,000 principal amount of Bonds of Series "A" will be used for the corporate purposes of the Company including the reimbursement of the Treasury for advances to subsidiary companies for capital expenditures already made.

SINKING FUND: The Trust Deed provides for a Sinking Fund, commencing May 1st, 1933, which it is estimated will retire over 50% of the Bonds of Series "A" by maturity.

Price, $90.50 and accrued interest, to yield over 5.75%
(Plus transfer tax)

NESBITT, THOMSON & COMPANY
LIMITED
205 Central Building, VICTORIA, Telephone E 0911
Vancouver Office Telephones: Seymour 1565, 1566
Montreal Quebec Ottawa Toronto
Hamilton London, Ont. Winnipeg Saskatoon Vancouver

The statements in this advertisement are not guaranteed, but are based on information which we believe to be reliable and on which we acted in purchasing these securities.

December 3rd, 1930. 868

FINANCE - COMMERCE - MARKETS

OILS AND MINES INCLINED TO SAG

Home Oil Closes at $2.01—Mayland Holds at 15—Most Other Oils Quiet

SNOWFLAKE IS ACTIVE

VANCOUVER, Dec. 3.—Softness prevailed throughout today's trading on the Vancouver Stock Exchange and prices were inclined to sag on a quiet market. Home Oil was the most active of the issues, and after opening at $2.05 it eased off to $2.00, and closed at $2.01. A.P. Consolidated had a few sales at .30. Mayland held at .15. Other oil issues were quiet.

In the metals, Big Missouri sold at .41, closing at .40½. Snowflake, with sales of 3,000 shares, closed at .02½. All other issues were inactive.

AFTERNOON SALES

Oils

Amalgamated—500 at .07; 1,000 at .07½.
A.P.C.—500 at .30½.
Calmont—100 at .26.
C. & E. Corporation—100 at .52.
Commonwealth—1,000 at .20.
Eastcrest—200 at .64.
Home Oil—300 at 2.01; 50 at 2.02; 50 at 2.03; 50 at 2.04; 100 at 2.06.
Mercury Oil—200 at .25.
Spooner Oil—300 at .45.
United—200 at .26.

Mines

Noble Five—200 at .03.
Oregon Copper—2,000 at .07.
Snowflake—1,400 at .02; 1,600 at .02½.

Industrials

B.C. Power "A"—5 at 37.50.

MORNING SALES

Oils

Amalgamated—1,000 at .07½.
A.P.C.—400 at .30.
C. & E. Corporation—300 at .52.
Home Oil—500 at 2.00; 300 at 2.02; 100 at 2.03; 100 at 2.04; 75 at 2.05.
Mayland—1,400 at .65.
Sterling Pacific—300 at .09½.

Mines

Big Missouri—1,100 at .40½; 1,800 at .41.
George Copper—100 at .60.
Oregon Copper—100 at .08½; 2,000 at .07; 2,000 at .07½.
Fend Oreille—400 at .80.
Premier Gold—100 at .75.
Mohawk—1,000 at .00½.
Crow's Nest—500 at .07½.
Nordon Corporation—600 at .55.

WEEKLY STOCK REVIEW

(Logan & Bryan)

NEW YORK, Dec. 3.—Since last midweek the market does not appear to have developed any new characteristics of a positive nature. Prior to, and immeditely following the Thanksgiving holiday, reactionary tendencies were in evidence, representing chiefly technical readjustments. The rails, however, especially on Friday, were subject to rather heavy selling owing to the prominence given at that time in one of the leading metropolitan dailies to the urgency of the railroads' needs as expressed by several rail executives. The matter appears to have been overdone as the conditions complained of such as unregulated competition of motor and coastal ship lines are not sudden developments, having been known to exist for some time. If anything, the wider discussion of the subject is constructive, as it promised to lead to a remedy.

The short session of Saturday gave a surprise by recording recovery and strength, which was carried over to the current week. The stimulus seems to have been occasioned in anticipation of the President's message, which, when it was published, contained a recommendation that the Sherman Act had been looked into with a view of revision so as to assure conservation of the country's natural resources. Just now this would apply particularly to the oil industry and would prove salutary in effect. Also, the coal industry would stand to benefit, as there would be then no doubt about the closing of surplus mines. The President also mentioned the desirability of legislation to further the consolidation programme of the country's railroads. Sentiment was also aided by his statement that the country would be the one to lead the way out of the current world-wide depression. It has been observed that the market seems to have developed a resistance at a level permitting a 5 per cent yield on dividend paying stocks. According to one estimate representative industrial stocks are selling at prices to yield 6 per cent, this compares with less than 3 1-2 per cent before the break last year. Interest is developing as to what stocks or groups of stocks will make the best showing in future market recovery. One authority looks to the issues that have experienced the greatest amount of liquidation in recent months, which seems to have been motors, oils, merchandising and railway equipment.

The bond market is watched with interest, it is thought that its convalescence should begin soon, and when it does, it is believed that much of the scepticism toward the stock market, which still lingers in some quarters, would be dispelled. It is reported that ships have been returning from Russia empty, unable to get grain cargoes. This is taken to indicate that the Soviet Government is modifying its policy, in that a greater percentage of the grain is being retained at home, due to popular unrest. It is believed that this may be the end of dumping into foreign markets. Rumors also persist that negotiations are being conducted quietly toward a restatement of the world's financial problem. It is said that Europe views debt revision as necessary, based on the change in the commodity price level.

Reverting to the domestic situation, there seems to be confidence that the coming holiday trade will serve to clear away existing stocks of merchandise and as a result manufacturing activities should be stimulated with the turn of the year. It has been observed that the merchandising shares have acted well in recent stock market sessions. Sentiment has also been aided by the hardening of copper metal price to 11 1-2 and 12 cents apparently without artificial stimulation. Also the rumors of a nearby advance in the price of steel products received semi-official confirmation in today's remarks of Iron Age. The impression grows that constructive factors are becoming more dominant.

Price of Eggs in Chicago Drops to 16 7-8c Per Dozen

CHICAGO, Dec. 3.—Abnormally heavy receipts of fresh eggs tumbled prices in both the cash and future delivery markets today. Fresh eggs for immediate delivery crashed down five to seven cents a dozen, wholesale. Receipts of fresh eggs totaled 5,344 cases today against 1,200 cases a year ago, 3,200 cases yesterday and 2,700 last Wednesday. December refrigerator standards sold as low as 16⅞ cents a dozen, wholesale.

PROPOSALS FOR QUOTA FAVORABLY RECEIVED

Hon. H. H. Stevens Comments on Plan—Would Assist Marketing of One-Fourth of Surplus

OTTAWA, Dec. 3.—Proposals for a quota system in Great Britain for wheat grown in the Empire have apparently been favorably received by Canadian grain exporters. Commenting on the statement made yesterday in the British House of Commons by Rt. Hon. J. H. Thomas, Secretary of State for the Dominions, that study was being given to such a scheme, Hon. H. H. Stevens, Minister of Trade and Commerce, today said that no unfavorable reaction had been evident in this country.

Proposals for quotas were considered by the committee on economic co-operation at the Imperial Conference, Mr. Stevens said. The committee had concluded that quota systems were feasible, but the minister laid emphasis on the fact that the institution of quotas was a matter for legislation by the British Government only.

"Another matter that should be made clear," Mr. Stevens said, "is that fixed prices would not be involved, but a quota would merely provide Canadian wheat a sheltered market in Great Britain."

Asked what proportion of Canadian grain might be expected to be provided for under quota, the minister gave the opinion that 25 to 35 per cent of Canada's exportable surplus would be involved. The operation of a quota would not require Canadian exporters to be responsible for the storage of grain overseas, Mr. Stevens said.

Lumber Company's Mills and Limits To Be Auctioned

VANCOUVER, Dec. 3.—Sale of the properties of the Vancouver Lumber Company, Ltd., Cambie Street, has been fixed for March 2.

This course has been agreed upon by interested parties while an appeal is pending before the Court of Appeal from a judgment of Mr. Justice D. A. McDonald, who refused to postpone a sale, which had been fixed for November 15.

The parties have also arranged to request Mr. Justice McDonald to fix a reserve bid for the sale.

The properties, which will be auctioned off at the Vancouver Courthouse by the district registrar on March 2, include two sawmills, one on False Creek, Vancouver, and the other on the north shore of Burrard Inlet, North Vancouver, together with 944,000,000 feet of timber.

LEADING WORLD FINANCIERS TO CONVENE TODAY

Council of International Chamber of Commerce Meets in French Capital

REPRESENTATIVES OF THIRTY LANDS ATTEND

By A. R. DECKER

(Copyright, 1930, by The Chicago Daily News Foreign Service.)

PARIS, Dec. 3.—Representing thirty countries, 150 industrial leaders and bankers will gather in Paris tomorrow for a meeting of the council of the International Chamber of Commerce, establishing contacts with the idea of discussing ways and means of getting the wheels of world business moving again.

It is hoped to uncover ideas at this session which can be elaborated at the May congress in Washington.

Silas H. Strawn, of Chicago, new leader of the American section of the chamber, will be present, together with other Americans, including Nelson Jay of the Morgan group and F. P. Valentine of the American Telephone & Telegraph Company.

George Theunis, of Belgium, will preside. Among other foreign leaders to attend are Sir Arthur Balfour, Sir Roland Nugent and Sir Alan Anderson for Great Britain; Eugene Schneider, J. Duchenois and M. Masson for France, and Alberto Pirelli, head of the large Italian delegation.

Although the European debtor nations have made great progress since the war and are in better shape fundamentally than is generally thought, there are still many states in financial difficulties which threaten to become disastrous. Three-fourths of the European Governments are spending more than they receive, and these deficits are made up by expensive short-term borrowing which absorbs nearly all their limited credit.

Howe Sound Is Only Big Copper Company To Keep Up Dividend

NEW YORK, Dec. 3.—Directors of Phelps Dodge Corporation today placed the stock on a $2 annual basis, compared with $3 previously paid, by declaring a quarterly dividend of 50 cents, payable January 2, to stock of record December 13.

The company was one of the last of the larger copper producers to reduce its dividend rate since copper prices broke last Spring. The Howe Sound Company, operating in Canada, is the last of the larger producers still retaining its old dividend rate.

BRAZILIAN TRACTION OCTOBER REPORT GOOD

(Miller, Court & Co.)

The statement of earnings of Brazilian Traction, Light & Power Co. for October, which brings the net for the year to within $92,791 of the same period of 1929, indicates that even with conditions remaining the same as in October (the month of the revolution) the company's net for the entire year should come easily within $400,000 of the total of last year. This in turn was up nearly $3,200,000 above that of 1928, so that the favorable character of the current year's operations of Brazilian Traction will be evident. The question naturally arises as to how the present year's operations will work out in relation to dividends. In 1929, dividend payments amounted to $11,471,108. Allowing for the increase in common stock made during 1929, and dividends on the 1 per cent stock dividend issued in March, and three quarterly payments of 50c a share each on approximately 6,350,000 shares of stock, dividend payments for the three-quarters of 1930 in cash will have amounted to about $10,000,000. This would be nearly $1,500,000 below the cash payments for 1929. In that year there was a surplus after dividends of $5,359,000.

The company's gain in cash dividend disbursements of $1,500,000 odd might be reduced to a net gain of $1,100,000, by allowing for a drop in net in the two final months of 1930. The surplus, therefore, after dividends this year should run between $6,400,000 and $6,500,000, a very comfortable situation. Had the final dividend been paid in cash there would have been required about $3,175,000 additional, an amount which is conserved for the company by stock dividend action.

London Stocks

LONDON, Dec. 3.—Closing stock quotations are:

Canadian Pacific, 44 3-4.
Brazilian Traction, $26 3-8.
British American Tobacco, £5.
Hydro-Electric, 27 3-4.
Imperial Tobacco, £4 13s 1 1-2d.
International Nickel, $19 3-8.
Steel, £3 15s.
British 4 1-2 per cent loan, £100 17s 6d.

ROAD IS NOW CLEARED FOR RENEWED ADVANCE

Former U.S. Finance Minister Says Business Malady Has Run Its Course

By WILLIAM C. REDFIELD

Former Secretary of Commerce of the United States, President of Brooklyn National Bank.

As Told to J. V. Fitzgerald.

(Copyright by the North American Newspaper Alliance.)

I believe that the causes which led to business depression in this country (the United States) have worked out their full result. Indeed, it seems to me that there are obvious signs, here and there, in different lines of business and in separate places throughout the country, of the beginning of the end.

Take for instance the recent survey of industrial conditions in eighteen states that was made by the National Association of Manufacturers.

Certainly such reports as these should serve as gloom chasers and to imbue business men all over the country with the spirit of conservative optimism. Business will be well on the road back to normal before we realize it.

We can hardly look for a rapid rush of recovery, despite the encouraging signs, and that is a good thing in my opinion. I hope that the impending improvement will be deliberate and continuous rather than quick and spasmodic. It would be vastly better for us all, in the long run, if we could grow out of our recent difficulties surely but steadily, and so escape the temptation to excess.

AMERICAN TEMPERAMENT

Our temperament as a people certainly plays a part in the exaggerated swings of our business cycle. It seems to act in business matters by recurring stages of enthusiasm and depression. At one point in the cycle we touch the heights of optimism. From this we drop to the depth of pessimism.

Developments of the month should indicate to every thinking business man that we are on the threshold of better times. Apparently the downward trend of business has been arrested. It seems to be traveling a horizontal course at present, preparatory to beginning its upward swing.

EMOTIONAL EXCESSES

But in reaching the normal ways of business again we are going to need a reasonable amount of faith and good old-fashioned confidence in ourselves. We will need to get our feet on the ground and keep them there. In this we might pattern after the French people. Here we are inclined to think the French most temperamental, but they are not given to rising to such heights of enthusiasm and then sinking such depths of despair in business matters as we are in this country.

MINING NEWS NOTES

(Miller, Court & Co.)

Some high grade shipments have been made from the Aurum Mines, near Jessica, British Columbia. The latest figures show that returns of $145 and $150 per ton have been received from a shipment of thirty-five tons to the Tadanac Smelter. The shipment consisted of run-of-mine ore and the value was mostly in gold. Altogether during the last year shipments of selected ore brought returns ranging from $400 to $5,892 per ton. No doubt further development will show whether mining at depth will prove to be profitable.

The quarterly report of the Ontario Department of Mines, which is due to make its appearance about the end of the week, will show a new record in precious metals recovered by International Nickel Company of Canada. Recovery of these metals by Falconbridge Nickel Mines will not figure in the forthcoming report as the company has not made a clean-up at its refinery in Norway, and has not believed it wise to make an estimate on the basis of mattee assays.

During the first six months of 1930, International Nickel Company's income from gold, silver and the platinum metals was $1,481,908, compared with $1,477,587 for the whole of 1929 and with $1,515,142 in 1928. All refining of precious metals by International Nickel Company is done at Acton, England, a new plant having been completed there for this purpose last year.

C.P.R. EARNINGS

MONTREAL, Dec. 3.—Gross earnings of $14,502,009 for the month of November, 1930, by the Canadian Pacific Railways, show a decrease of $1,342,000, as compared with $15,844,000 earned by the company in the corresponding period of 1929. The aggregate gross earnings for the eleven months of this year totaled $176,297,223, as compared with $193,935,528 in the same period of 1929, a decrease of $29,638,305.

BELGIAN SUGAR DUTIES

BRUSSELS, Dec. 3.—The Belgian Government today issued a decree increasing the duty on imported sugar by twenty-six cents a hundred pounds.

With a view to helping the beet sugar industry, excise duties on sugar are abolished, also by royal decree, as from today.

This same decree raised the duty on imported sugar.

He had promised her some flowers to wear at a dance, and asked her what kind she wanted. Came the answer: "Orchids—they are so rare." "But girls are not," he retorted, and sent her carnations.

CARRYOVER OF PRAIRIE WHEAT MAY BE NORMAL

Approximately 100,000,000 Bushels on Hand at End of Last Year Is Sold

STATEMENT MADE BY GRAIN COMMISSIONER

PORT ARTHUR, Ont., Dec. 3.—The statistical situation as far as Canada's wheat crop is concerned is in a good condition, according to E. B. Ramsay, chief grain commissioner for Canada, who arrived in Port Arthur today. "We have a high quality crop to sell and the movement has been fairly free," he said, explaining that between 5,000,000 and 7,000,000 bushels were being shipped to Europe every week.

The heavy carryover of approximately 100,000,000 bushels of last year has been disposed of, Mr. Ramsay explained, and if the present shipments to Europe can be kept up to the end of the season, the carryover for next year will be back to normal. There was every likelihood that this would be the case, depending to some extent on the quality of the Argentine wheat, which will come on the market in February.

Toronto Stock Exchange Market

TORONTO, Dec. 3.—Afternoon trading brought practically no change in prices on the Toronto Stock Exchange today. The list as a whole finished only fractionally different from last night with a mixture of gains and losses. Interlisted issues tended to be easier, International Nickel, Brazilian, Noranda finishing down about 1-2 point. Service stations eased on end and Massey-Harris, Simpson's preferred, McColl-Frontenac, Canadian Oil were down from a small fraction to 1 point.

Atlantic Sugar, opening at 16, declined to 14 1-4 during the afternoon, finishing up slightly from its low. Page-Hersey Tubes was firmer at 86. Distillery issues were slow but firm.

Ford, C.P.R., D.A. Oil, International Petroleum, Supertest were unchanged.

Goodyear Tire common was up a couple of points from last night and sold as high as 99 1-2.

B.C. EGG POOL

VANCOUVER, Dec. 3.—After a period of unbroken advances, egg prices have now begun to recede the B.C. Egg Pool announcing a decline today of from one to two cents per dozen.

The new pool price to the wholesalers is 52 for extras, down one cent; 47 for firsts, down one, and 40 for pullet extras, down two.

Price to the producer is usually four cents a dozen below the pool price to the wholesaler. On that basis the farmers will get 48 for extras, 43 for firsts, and 36 for pullet extras.

The wholesalers' prices are less uniform. Usually the wholesaler charges retail stores three cents above the buying price from the pool, and on that basis the new quotations would be 55 for extras, 50 for firsts and 43 for pullet extras.

But among the wholesalers there is a wide divergence of prices. One Water Street house is quoting 55, 48 and 42. Another large wholesaler is quoting 54, 48, 40, with 38 for peewees, while a third large firm is quoting 50, 45, 40 and 38.

C.N.R. EARNINGS

MONTREAL, Dec. 3.—Total gross earnings of the Canadian National Railways for the month of November last were $17,169,986, as compared with the corresponding period last year of $20,863,259, a decrease of $3,693,273. Aggregate gross earnings for the eleven months of the current year were $206,444,104, a decrease of $41,980,389, as compared with $248,424,493 for the same period in 1929.

A rector was visiting one of his poorer parishioners, an old woman afflicted with deafness, who expressed her great regret at not being able to hear his sermons. Desiring to be sympathetic, he said with unnecessary self-depreciation, "You don't miss much." "So they tell me!" was the unexpected reply.

HAMBONE'S MEDITATIONS

By J. P. Alley

(Copyright, 1930, by The Bell Syndicate, Inc.)

Toronto Mining Exchange Market

TORONTO, Dec. 3.—Softness in International Nickel and general firmness in the gold group marked afternoon trade on the mining market today.

Holding yesterday's advance in a firm manner in the early period, Nickel turned easier in late trade to close down 3-4 at $18.25. Noranda dropped a half for the session and Waite and Hudson Bay were off 10 each. Ventures registered a loss of a point or so, but Sherritt-Gordon and Sudbury Basin moved up a couple apiece.

Dome was turned over near the close at $8.50, up 20 from last night, and Hollinger sold at $6.15, a gain of 10. Teck Hughes also firmed 5, and Howey and Vipond were each a point higher. Mining Corp. was easier, price declining 10 to $1.50.

Acme Gas was the active issue but failed to make much headway, the price finishing up a couple only at 33. Nordon sold easier all day and other oils were inactive and practically unchanged.

MONEY MARKET

LONDON, Dec. 3.—Money, 1 1-4 per cent. Discount rates: short bills, 2 3-16 per cent; three months, 2 1-8 per cent.

AT NEW YORK

NEW YORK, Dec. 3.—Call money steady, 2 per cent all day. Time loans easy, 60 to 90 days, 2 to 2 1-4; four months, 2 1-4; five to six months, 2 1-2 to 2 3-4 per cent.

Prime commercial paper, 2 3-4 to 3.

Bankers' acceptances unchanged.

Australian Pool Initial Payment Will Be 48 Cents

(Canadian Press Cable via Reuter's)

MELBOURNE, Australia, Dec. 3.—The Commonwealth Bank has fixed the initial payment to voluntary wheat pools on wheat delivered this season at a florin per bushel (about 48 cents).

LONDON WOOL MARKET

LONDON, Dec. 3.—A fine selection, amounting to 7,887 bales, was offered at the wool sales today. There was a good demand from home and continental dealers and 6,300 bales were sold. The best scoured Merinos were in favor and greasy crossbreds were firm and active. Slipes were firmer. The sales will close December 12.

SUGAR NEGOTIATIONS

AMSTERDAM, Dec. 3.—As a consequence of the continued indisposition of Thomas L. Chadbourne, creator of the Chadbourne sugar plan, negotiations between Cuba and other world sugar producers today remained at a standstill. It was believed the negotiations would resume on Friday.

MONTREAL PRODUCE

MONTREAL, Dec. 3. — Butter, eggs and cheese, steady.

Cheese—Finest Westerns, 12@12 1-2; Finest Easterns, 11 1-2@11 3-4.

Butter—No. 1 Quebec, 29.

Eggs—Storage extras, 40-42; storage firsts, 37-39; storage seconds, 33-35; fresh specials, 66-68; fresh extras, 63-65; fresh firsts, 55-57.

GRAIN EXPORTS FROM B.C. BREAK RECORDS

Total to Date This Year is More Than Double That for Same Period in Previous Season

VANCOUVER, Dec. 3.—Grain export from the port of Vancouver continues to exceed all previous records, the weekly report of the Vancouver Merchants' Exchange reveals. At 8 a.m. today the export total this season was 24,416,995 bushels, as compared with 10,53,539 bushels last year at the same date.

A remarkable development of the movement is that it is largely done on liners, some of the parcels being as large as 5,000 tons. There is a marked scarcity of full cargoes, but the liners seem able to meet the requirements. Rates to Great Britain are now 19 to 20 shillings, and to the Continent 17s 6d to 20 shillings. Shanghai rates are in the neighborhood of $3.

There are ships in port today to load 1,282,533 bushels. Bookings for the balance of December are for 2,868,866 bushels. Elevators have 11,360,148 bushels in store, and the railways have 2,433,500 bushels on cars moving in British Columbia or in terminal yards here.

APPLE POOL PAYMENTS

VERNON, Dec. 3.—A payment on unclosed apple pools which was sent out by the Associated Growers this week, will reach the growers in due course. This payment distributes the sum of $271,705.

GOOD PRINTING For All Occasions

RECEPTION, AT HOME AND VISITING CARDS

INVITATIONS, ANNOUNCEMENTS AND WEDDING STATIONERY

THE COLONIST

PRINTING—LITHOGRAPHING—BOOKBINDING

1211 Broad Street Phone G arden 5241

Vancouver Island Coach Lines, Ltd.

"We Cover the Island"

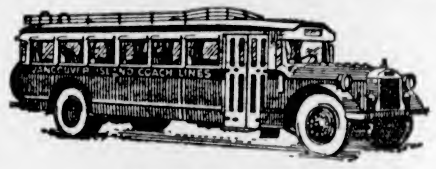

"All Our Routes Are Scenic"

NOTICE

Change of Schedules

Effective December 1, 1930

VICTORIA—DUNCAN—LADYSMITH—NANAIMO

DAILY SERVICE

Northbound—Read Down				Southbound—Read Up		
*8:30 a.m.	*1:30 p.m.	†6:15 p.m.	Victoria	11:30 a.m.	5:00 p.m.	11:30 p.m.
9:15 a.m.	2:00 p.m.	.....	Brentwood	10:40 a.m.	4:25 p.m.	.....
.....	.....	6:35 p.m.	Colwood Links	.....	.....	11:05 p.m.
.....	.....	7:20 p.m.	Malahat	.....	.....	10:35 p.m.
9:45 a.m.	2:40 p.m.	7:30 p.m.	Mill Bay Inn	10:15 a.m.	3:40 p.m.	10:15 p.m.
10:00 a.m.	2:55 p.m.	7:45 p.m.	Cobble Hill	10:00 a.m.	3:25 p.m.	10:00 p.m.
10:10 a.m.	3:05 p.m.	8:00 p.m.	Cowichan Bay	9:50 a.m.	3:15 p.m.	9:50 p.m.
10:20 a.m.	3:15 p.m.	8:05 p.m.	Koksilah	9:45 a.m.	3:05 p.m.	9:45 p.m.
10:40 a.m.	3:40 p.m.	8:25 p.m.	Duncan	9:40 a.m.	3:00 p.m.	9:40 p.m.
11:00 a.m.	4:00 p.m.	8:45 p.m.	Westholme	9:10 a.m.	2:25 p.m.	9:10 p.m.
11:15 a.m.	4:15 p.m.	9:00 p.m.	Chemainus	9:00 a.m.	2:15 p.m.	9:00 p.m.
11:40 a.m.	4:40 p.m.	9:20 p.m.	Ladysmith	8:35 a.m.	1:50 p.m.	8:35 p.m.
12:15 p.m.	5:15 p.m.	10:00 p.m.	Nanaimo	*8:00 a.m.	*1:15 p.m.	†8:00 p.m.

*Via Mill Bay Ferry. †Via Malahat.

COLWOOD—LANGFORD LAKE

WEEK DAYS		SUNDAYS	
Leave Victoria	Leave Langford Lake	Leave Victoria	Leave Langford Lake
7:15 a.m.	8:00 a.m.	9:30 a.m.	10:15 a.m.
9:30 a.m.	10:15 a.m.	2:00 p.m.	5:30 p.m.
1:05 p.m.	1:30 p.m.	*9:05 p.m.	.....
4:30 p.m.	5:15 p.m.		
6:15 p.m.	7:00 p.m.		
*11:05 p.m.	.....		

*Out only.

CHANGE OF NAME

Effective Thursday, November 27, the name of our AGNES-MARIGOLD ROUTE will be changed to DOUGLAS-AGNES.

We Operate on the Following Routes:

Victoria-West Saanich
Victoria-Sidney-Resthaven
Victoria - Cordova and Cadboro Bay
Victoria - Colwood - Langford Lake
Victoria-Happy Valley-Metchosin
Victoria - Duncan - Ladysmith-Nanaimo
Victoria-Sooke-Jordan River
Duncan-Cowichan Lake
The Chalet, Deep Cove
Nanaimo - Courtenay - Cumberland
Nanaimo-Alberni-Port Alberni
Courtenay-Campbell River
Port Alberni-Great Central and Sproat Lakes

For Prices and Information Phone E 1177 or E 1178

DEPOT: BROUGHTON STREET AT BROAD

She's so much stronger since the doctor ordered GUINNESS

"For many, many years I have seen the need for overworked wives of a half bottle of Stout at 11 a.m. with a sandwich, and one at supper—but it must be Guinness. There is a special tonic result and I prescribe it largely. The first gives vigour and the bedtime one brings sweet sleep." M.R.C.S.

Extract from one of the thousands of communications received by Messrs. Guinness from Doctors.

To ensure perfect condition Guinness should never be served Cold.

Guinness's Stout can be obtained at leading Commission Stores.

A GUINNESS A DAY IS GOOD FOR YOU

GF.K.54

This advertisement is not published or displayed by the Liquor Control Board or by the Government of British Columbia

Important Notices, Employment, Business and Professional Directory, Wants, Etc.

The Daily Colonist

RATES FOR CLASSIFIED OR WANT ADVERTISEMENTS

One and one-half cents a word each insertion; nine cents a word a week, with a minimum of ten words; cash with order. No advertisement accepted for less than twenty-five cents.

Death and Funeral Notices, $1.50 first insertion; $1.00 for each additional insertion. Marriages, Cards of Thanks and In Memoriam Notices, $1.50 per insertion.

Birth Notices, $1.00 per insertion.

Business or Professional Cards of two lines or under, $2.50 per month. Additional space at $1.25 per line per month.

Advertisers who desire may have replies addressed to a box at The Colonist and forwarded to their private address. A charge of ten cents is made for mailing replies. In this case add three words ("Box ... Colonist") to the count for the number of words.

Out-of-town readers of our advertisements ask advertisers to give address as well as phone numbers, as it is not always possible to communicate through the phone.

To insure insertion Classified Ads should reach The Colonist before 10 p.m. on the day previous to publication.

Classified Ads for The Sunday Colonist will be accepted up to 10 p.m. on Saturdays.

The Colonist will not be responsible for more than one incorrect insertion of any advertisement ordered for more than one issue.

Any claim for rebate on account of errors or omissions must be made within thirty days from the date of the same, otherwise the claim will not be allowed.

The Colonist service is available every day from 8 a.m. to 10 p.m., excepting Sunday. Just call Empire 4114.

CLASSIFICATIONS

Acreage for Rent	83
Acreage for Sale	82
Acreage Wanted	84
Autos for Hire	88
Automobiles	65
Births	1
Bicycles and Motorcycles	40K
Boats and Launches	70
Building Material	40A
Business Directory	71
Business Opportunities	69
Cards of Thanks	4
Church Notices	9
Clothing, Furs, Shoes, Etc.	40B
Coming Events	10
Dancing	25
Deaths	2
Dressmaking	29
Educational	23
Farms for Rent	86
Farms for Sale	85
Farms Wanted	67
Flats and Apartments to Rent	53
Flats and Apartments Wanted	54
Flowers	7
For Sale, Miscellaneous	40
Furniture	40D
Fuel	40C
Funeral Directors	6
Furnished Houses for Rent	55A
Furnished Rooms for Rent	49A
Furnished Rooms Wanted	50A
Halls to Rent	36
Housekeeping Rooms to Rent	51
Housekeeping Rooms Wanted	52
Houses for Sale	79
In Memoriam	5
Listings Canceled	77
Lodges and Societies	33
Lost and Found	29
Machinery	64
Marriages	3
Maternity and Convalescent Homes	82
Miscellaneous	37
Money to Loan	31
Monumental Works	8
Music	24
Musical Instruments	40E
Nursery Stock, Plants, Etc.	40H
Personal	21
Professional Directory	72
Property for Sale	80
Property Wanted	81
Poultry and Livestock	63
Radio	40F
Room and Board	47
Room and Board Wanted	48
Situations Wanted—Female	18
Situations Wanted—Male	17
Stoves, Ranges, Furnaces	40L
Summer Resorts	61
Teachers Wanted	15
Timber	30
To Exchange—Miscellaneous	32
To Exchange—Real Estate	76
To Rent—Miscellaneous	38
Unfurnished Houses to Rent	55B
Unfurnished Rooms to Rent	49B
Unfurnished Rooms Wanted	50B
Wanted—Female Help	14
Wanted—Male Help	13
Wanted Miscellaneous	41
Wanted to Borrow	32
Wanted to Rent—Houses, Furnished	57A
Wanted to Rent—Houses, Unfurnished	57B

2 DEATHS

JEWKES—The funeral of the late Norman Moffatt Jewkes, who passed away on Sunday, November 30, will take place this afternoon from the family residence, 1812 Fairfield Road, and proceed to the Seventh Day Adventist Church, 2721 Grahame Street, where service will be conducted by Rev. N. C. Ernston at 2 o'clock. Interment will be made at Ross Bay Cemetery.

BYRD—On December 1, 1930, Mr. Walter Byrd passed away at his residence, 3211 Quadra Street, after a lingering illness. He leaves to mourn his loss two daughters, Mrs. John Loudon, 202 Edwards Street, Mrs. F. L. Eilers and two grandchildren at 2815 Prior Street, Victoria. Mr. Byrd was a member of Gizeh Temple Shrine of Victoria; Lodge of Fidelity, No. 231, A.F. & A.M., Ottawa, Ont.; the Preceptory, No. 38, Rossland, B.C.; Winneshiek Lodge, No. 30, I.O.O.F., Freeport, Illinois, and Victoria Chapter, No. 17, O.E.S., Victoria, B.C. Mr. Byrd was born in Tottenham, England, 1860, and had been an official on the C.P.R. for many years until his retirement as master mechanic of the E. & N. Railway.

Funeral service will take place Friday, December 5, at 2.30, from the Thomson & Fetterly Funeral Home. Interment will be in the family plot in Royal Oak Burial Park.

4 CARD OF THANKS

Mr. and Mrs. Sidney Colin Sims and family desire to express their heartfelt gratitude to the many friends for their kind expressions of sympathy and for the many floral tributes during their recent sad bereavement.

6 FUNERAL DIRECTORS

HAYWARD'S B.C. FUNERAL CO., LTD.
Established 1867
734 Broughton Street, Victoria, B.C.
Phones—Empire 3614, Garden 7679, Garden 7682, Garden 4065.

SANDS FUNERAL CO.
Office and Chapel 1612 Quadra Street
Phone Empire 7511

THOMSON & FETTERLY'S FUNERAL HOME
1625 Quadra Street
Phone Garden 2612 Night and Day

McCALL BROTHERS
"The Floral Funeral Home"
Johnson and Vancouver Streets
Phone Garden 2012

S. J. CURRY & SON
Funeral Service
PRIVATE family rooms. Large, restful Chapel.
Funeral Home, cor. Quadra and Broughton
Phone Garden 5512, Day or Night

7 FLOWERS

SAVORY'S—WEDDING BOUQUETS, DESIGNS, etc. Phone Empire 1127, 1421 Douglas.

WOOD'S FLOWER SHOP, 1605 DOUGLAS. Cut flowers and designs. Phone Garden 4014.

7A FUNERAL DESIGNS

BALLANTYNE BROS., LTD.
Cut Flowers and Designs
645 Fort Street Phone Garden 2421
Greenhouses: North Quadra Street

8 MONUMENTAL WORKS

STEWART MONUMENTAL WORKS, LTD. Take No. 6 or 7 street car to works. 1401 May Street. Phone Garden 3452.

10 COMING EVENTS

ATTEND AND HEAR THE TRUTH—Free illustrated lecture, Seymour Narrows and civic matters. Monday evening, 8 o'clock, R. T. Williams, Chamber of Commerce.

BIG DANCE, LUXTON HALL, FRIDAY, December 5. Dancing 9 till 1 to Freddie Mould's orchestra. Spot prizes and refreshments; 50c.

10 COMING EVENTS (Continued)

CHRISTMAS TURKEYS AND CHICKENS—Thursday, December 4, 8.30 p.m., Eagles' partner whist, Eagles' Hall. Prizes: First, two 16-lb. Island turkeys; second, two 8-lb. Island turkeys; third, 5-lb. Island chickens; special, two 5-lb. Island chickens. Admission 25c.

DANCE, AMPHION HALL, TUESDAY, December 9, 9 till 1. Evelyn Holt's orchestra. Auspices 5th B.C. Coast Brigade, Canadian Artillery, Band. Turkey tombolas. Special dancing features by Miss A. White and partner. Admission 50c, including refreshments.

JOINT RECITAL—EDITH OLIVER AND Helen De Suzannet, assisted by Spencer Trio, Empress Hotel, Friday, December 5. Tickets at Fletcher Bros.

KNIGHTS AND DAMES OF THE Thistle—Special meeting at Mrs. T. Alexander's, 3206 Shelbourne St., Thursday at 8 o'clock.

NATIVE SONS OF CANADA WILL meet tonight at 751 View Street. Worthy President Reginald Hayward will open the session promptly at 8 o'clock and requests all members to be present.

O.E.S., ESQUIMALT CHAPTER, NO. 41, is holding its bazaar at New Thought Temple, 720½ Fort Street, Saturday, December 6. Cards in the evening.

SAANICH PIONEER SOCIETY — OLD-time dance, Agricultural Hall, Saanichton, Friday, December 5. Henry Robinson's old-time orchestra. Dancing 9 p.m. to 1 a.m. Prizes will be given for best old-time costumes. Special prize for best couple in old-time Minuet; points equal for dancing and dress. Tickets, including supper: Gents $1, ladies 50c.

ST. PAUL'S PRESBYTERIAN CHURCH sale of work and home cooking, Church Hall, Friday afternoon, December 5. Afternoon tea will be served.

THE FAIRFIELD YOUNG LADIES' Service Club will present the thrilling three-act comedy, "The Bride Breezes In," at the Sir James Douglas School hall on Friday, December 5, at 8 p.m. Admission: Adults 35c and children 25c.

13 WANTED—MALE HELP

ATTEND AND HEAR THE TRUTH—Free illustrated lecture, Seymour Narrows and civic matters. Monday evening, 8 o'clock, R. T. Williams, Chamber of Commerce.

GOOD BREAD BAKER; STEADY JOB. State wages expected. Box 6019, Colonist.

MEN, 18 TO 65 YEARS OF AGE, ARE required for big pay jobs in auto business. We train you by all practical methods until placed in employment. You can earn wages while learning or work out most of your training. Write at once for special circular. Hemphill Auto & Engineering Schools, 1043 Pender Street West, Vancouver, B.C.

SECRETARY-MANAGER REQUIRED FOR the Pro Patria Branch, Canadian Legion. Qualifications required: Knowledge of accounting. Capable of managing club and knowledge of pension matters desired. Applicants must be members of the Canadian Legion. Applications will be received up to noon, December 8, and be addressed to P.O. Box 157.

SALESMAN WANTED TO HANDLE British Encyclopedia in Victoria. This is an exceptional opportunity for a thoroughly competent and conscientious salesman to make a permanent and worthwhile connection on straight commission basis. Average producer should make fifty to seventy-five dollars weekly, minimum. Give full particulars of ability, experience and references with first letter to Box 5967, Colonist.

WANTED—AUTOMOBILE STOCKROOM parts man. Apply Motor House, Ltd., Yates Street.

WANTED—RELIABLE PERSON TO ACT as secretary-treasurer for local business firm. Must be prepared to invest $3,000 to $4,000; money fully secured and good profits. (Limited company.) Box 6054, Colonist.

INTERNATIONAL CORRESPONDENCE SCHOOLS CANADIAN LTD.
JOHN WOOD, Agent
(The Collender Stores)
Vocational Adviser
Specialist in Technical Books
Engineers Coached, Marine, Stationary, Diesel by Experienced Instructors
Open Every Day and Every Evening
709 Yates Street

13B WANTED WITH INVESTMENT

WANTED — RELIABLE MAN, GOOD position, salary. We instruct you. $1,000 investment, fully secured. Box 6003, Colonist.

14 WANTED—FEMALE HELP

ATTEND AND HEAR THE TRUTH—Free illustrated lecture, Seymour Narrows and civic matters. Monday evening, 8 o'clock, R. T. Williams, Chamber of Commerce.

AUCTION CONTRACT BRIDGE Studio, Linden Avenue. Phone Empire 9333.

EXPERIENCED COOK-GENERAL; OAK Bay; used to children; references required. Phone Garden 5287.

EXPERIENCED COOK-GENERAL. Phone E 7789.

LEARN BEAUTY CULTURE—ENROLL Victoria Hairdressing College. Low fee, terms. 114 Woolworth Bldg.

CANADA'S FOREMOST COLLEGE OF BEAUTY CULTURE

OFFERS SPECIAL INDUCEMENTS IN the way of rates and terms for Winter classes in beauty culture, including haircutting, marcelling, finger waving, permanent waving, hair dyeing, manicuring, massage, hair work, etc. Moderate fee on easy terms. Take advantage of present conditions, prepare yourself for a steady position at high wages through good times and bad. Our first-class operators are steadily employed.

TOOLS FREE
Strong demand for well-trained operators.
MOLER BEAUTY COLLEGE
303 West Hastings Vancouver, B.C.

17 SITUATIONS WANTED—MALE

A. J. GREGG, HOUSE WINDOWS cleaned, 8 cents each, outside. Hardwood floors polished. Phone G-5023.

BOOKKEEPER WANTS WORK, WHOLE or part time. Phone Garden 8478.

CAREFUL DRIVER, OF GOOD APPOINTMENT, desires chauffeur's position in gentleman's family. Phone Empire 7576 for interview.

EXPERIENCED FURNITURE CRATER open for engagement. Phone G 0048.

HANDYMAN WANTS WORK OF ANY kind, by day or contract. Phone E-6781.

JAPANESE BOY WANTS HOUSEWORK. Phone G 8113.

MARRIED MAN, DEPENDABLE, SEEKS work on country estate; references. Box 6048, Colonist.

TIM KEE, CHINESE EMPLOYMENT agent. 1918 Government Street; phone Garden 5014.

17A PAINTERS AND DECORATORS

F. C. WHITE, INTERIOR DECORATOR, house painting, roof expert. Phone Empire 5043.

J. MOSSOP — PAINTING, PAPERHANGING. Neat work promptly done. G-3335.

PAINTING, PAPERHANGING, KALSOMINING; Winter prices; estimates free. Phone Empire 4312.

PAINTING, KALSOMINING, ETC.—BEST workmanship. Practical tradesman. Phone Empire 4666.

17B SHINGLING, CHIMNEY SWEEPING

CARTER FRED (SUCCESSOR TO WM. Neal), chimney sweep. Phone Empire 7583.

CHIMNEYS SWEPT AND GUTTERS cleaned. Veteran Sweeps, G-2381.

EXPERT ADVICE ON YOUR ROOFING troubles without cost. Reshingling, repairs, painting, etc. A. V. Dent, 1825 Lillian Road. Phone Empire 7959.

17C CARPENTERS AND CONTRACTORS

ALTERATIONS, HOUSE RAISING, foundations, roofs repaired. Estimates given. G-7662, G-3258. O'Regan.

HOME REPAIRS
ALTERATIONS OF ALL KINDS, ROOF repairs, shingling. Excellent, efficient workmanship. Moderate prices.
CALL H. V. WILKINSON
E-8429 or E-3467

AT LAST—FREE PLANS, SPECIFICATIONS and estimates for that new home, alteration, addition, etc. K. P. Irvine, Empire 9417.

17 SITUATIONS WANTED—MALE (Continued)

BUILDINGS, REPAIRS, ALTERATIONS. Careful, accurate estimates. Plans drawn. References given. Albion 34M.

CONCRETE AND CEMENT WORK, foundations, basements, sidewalks. Briar & Pryer. Phone Empire 4213, 8239.

IF YOU WANT A CARPENTER, PHONE secretary of local union. Empire 0046.

17E GARDENERS

EXPERIENCED GARDENER WANTS work of any kind. Phone G 2963.

PRACTICAL PRUNING, SPRAYING, borders planted. Phone Empire 6825.

WANTED—LANDSCAPE AND GENERAL gardening; experienced. Estimates given. Dakers, E 8660.

18 SITUATIONS WANTED—FEMALE

ADVERTISER WILL TAKE FULL charge of home and patient during sickness. Postoffice Box 511.

COOK-GENERAL, DISENGAGED TUESDAY; English, middle-aged; reference. Small adult family only; salary $40. Box 6025, Colonist.

DAILY WORK WANTED BY CAPABLE woman. Phone Garden 5770.

ENGLISH NURSE (L.C.S. DIPLOMA) desires maternity cases or care invalid lady or gentleman. Address: Nurse, 748 Burrard Street, Vancouver.

EDUCATED, MIDDLE-AGED HOUSEKEEPER-companion, dietitian, practical nurse to elderly couple or gentlemen. Garden 3890.

JAPANESE WOMAN WANTS WORK BY day or hour. Phone E 3622, after 5 p.m.

LADY SEEKS POSITION AS COOK OR companion-help. Phone E 0150.

POSITION, HOUSEKEEPER OR COOK-general. Phone E 3929.

WANTED—GENERAL HOUSEWORK BY young Finnish girl. Phone E 3545.

YOUNG ENGLISHWOMAN WANTS position as nursery-governess. Box 5984, Colonist.

21 PERSONAL

A. P. BASSETT
Piano Tuner and Repairer
2661 Douglas Street, Victoria, B.C.
Phone Empire 4632

A TESTED CLAIRVOYANT — MADAME SAMMI. Readings daily. Three questions $1. 425 Durban Street. Tel. Garden 2462.

ARTHUR ENGLISH, ON BEHALF OF well-known magazine publishers in the United States, England and Australasia, accepts manuscript on short stories, novels and poems for music; also manuscript adapted for the screen. All stories approved by Mr. English taken for granted as accepted by publishers. Phone Garden 8734 or Garden 2462 for appointment, or write Suite 8, Park Mansions, 903 North Park Street.

ATTEND AND HEAR THE TRUTH—Free illustrated lecture, Seymour Narrows and civic matters. Monday evening, 8 o'clock, R. T. Williams, Chamber of Commerce.

A TURKISH STEAM CABINET BATH, by qualified masseuse, for colds, rheumatism. 732 Yates. Phone E 7835.

CLAIRVOYANT — MADAME OLIVIA, front suite, 725½ Fort St. E 0013.

ELECTRICAL WORK OF ALL KINDS BY time or contract. Phone G-7038.

ECZEMA, ITCH, PIMPLES, PSORIASIS, piles, ulcerated legs. Try George Lee's Old Chinese Eczema Remedy. 1501 Government Street.

FURRIER — ALTER OR REPAIR, IN your home, $1.25 an hour; 25 years' experience. Empire 2227, 8.30 to 7.30 p.m.

FOOT EXPERT — FALLING ARCHES, bunions, swollen aching feet; free examination. A. H. Hundleby, Stobart Bldg., 745 Yates. Phone Garden 8352.

IF YOUR WATCH DOES NOT GIVE satisfaction, bring it to the "Watch Bench." Mainsprings, $1; cleaning, $1. Old gold bought. 1320 Broad Street.

MASSEUSE, C.S.M., M.G., ENGLAND, Dip.—Rheumatism, debility, etc. Miss McPherson, 520 Menzies. E 7415.

MADE-TO-MEASURE SUITS, $24 UP. Rankin, Tailor, 734 Pandora Avenue.

MENZIES NURSING & CONVALESCENT Home, 130 Menzies St. Phone Empire 9011.

MASSEUSE, LATE OF BANFF. SPECIALTIES: Bad nerves, rheumatism and sciatica. 577 Toronto. Empire 0988.

PRACTICAL NURSE HAS WARM, COMfortable room on ground floor, where she will care for invalid or old person. 1731 Haultain Street. Phone Garden 2592.

SPECIAL TODAY — FREE MIND READing test from your eyes alone. All invited and welcome. See Mme. Mobius, Expert Reader, Balmoral Hotel, Suite 19.

SHOE REPAIRS WHILE YOU WAIT. All work guaranteed. Bob Hawkes, "The Home of Fine Shoe Repairs." 616 Trounce Avenue. We resole Zippers.

SPIRELLA CORSETS, 301 JONES BLDG. Hours, 3 to 6. Phone Empire 8311.

TURKISH BATH—STEAM OR ELECTRIC salt baths. Harry Lowenborg, Stockholm graduate masseur; specialist rheumatism, sciatica, etc. Crystal Garden. Phone Empire 6822.

WOMEN'S AND CHILDREN'S DRESSES; also plain sewing. Miss Reece, 3980 Washington Avenue.

YOUR WEDDING INVITATIONS OR announcements must be correctly printed. We have had long experience and know how.
THE COLONIST
(Printing Dept.)
1211 Broad Street

21A HAIRDRESSING

HAIRDRESSING IN YOUR HOME. EXperienced operator. Phone Empire 9720.

MARCEL 25c, HAIRCUT 15c, VICTORIA Hairdressing College. Advanced girls. 114 Woolworth Bldg.

MARCEL AND HAIRCUT IN YOUR home; experienced operator. Empire 7502.

23 EDUCATIONAL

B.C. DRAMATIC SCHOOL — DECIDE now to join after Christmas. $27 for year.

FOR MACHINE DRAWING, DESIGN, tuition and coaching, phone Noel W. Barker, Garden 2128.

SHORTHAND SCHOOL, 1011 GOVERNment Street. Business subjects, thorough tuition. E. A. MacMillan, principal. Phone Garden 4941.

NEW ERA BUSINESS SCHOOL, HIBBEN-Bone Bldg. Principal, Mrs. B. C. Keates. Shorthand, typewriting, bookkeeping, high school subjects. Coaching for Civil Service exams. Day and Night School. Phone Garden 5025.

ROYAL BUSINESS SCHOOL (OVER Campbell's, Government Street), phone Garden 6018. Principal, Miss Sayer. Stenographic, secretarial courses; individual attention; no failures, highest honors.

SPROTT-SHAW BUSINESS INSTITUTE
Affiliated with
The Business Educators' Association of Canada.
New Pupils Admitted Each Monday
Night School Commences September 23
Courses:
Stenography, Secretarial, Commercial, Preparatory, Civil Service, Radiotelegraphy
Write or call for prospectus.
SPROTT-SHAW BUILDING
Phone Empire 7184

THE STANDARD SCHOOL OF STENOGRAPHY AND TYPEWRITING
Misses G. M. Dickson and W. G. Milligan
Mt. Douglas Block, Oak Bay Junction
Phone Garden 1924

VICTORIA SCHOOL OF EXPRESSION
MRS. WILFRID ORD, P.T.C.L.
1005 Cook Street Phone Garden 5525

24 MUSIC

ATTFIELD—MANDOLIN, BANJO, GUITAR. B.C. Academy. Ph. E-3911, E-3593.

BANJO, MANDOLIN, GUITAR AND ALL stringed instruments taught by W. H. Plowright, 1116 Broad Street. Phone Empire 4943. Res. phone Empire 8092. Hours 1 to 5 p.m.; Saturday, 9 to 1.

MADAME DOBREE, TEACHER OF piano and vocal. Festival training, examination work, skilled accompanist. Will visit residences. Empire 9844.

Double Service in Want Ads

You can telephone your answers as well as your classified advertisements to The Colonist. Readers are often interested in Want Advertisements that do not carry the names or addresses of advertisers, but a Colonist box number. For the accommodation of those readers who find it inconvenient to write an answer, and to serve the advertiser better, we will take replies to Box Numbers over the telephone.

The Colonist service is available from 8 a.m. to 10 p.m., excepting Sundays. Phone Empire 4114.

24 MUSIC (Continued)

PERCY SCOTT—MANDOLIN, MANDOLA, mando-cello, mando-bass, guitar, banjo, bagpipes; clubs organized. 1036 Pendergast. Empire 2634.

24A PIANO

MISS FOX, TEACHER OF PIANO. LESsons pupils' homes. Phone 1140 Burdett.

24B VIOLIN

ERNEST SEMPLE STUDIO. E 3611; residence G 7785.

IRENE BICK—STUDIO OF VIOLIN, 634 Michigan Street. Phone Garden 0046.

24C SINGING

MADAME DOBREE, PIANO, VOCAL lessons. Special attention examination work. Artistic accompanying. Phone Empire 9844.

25 DANCING

ALL THE LATEST STEPS TAUGHT BY Miss White, who specializes in ballroom dancing only. Phone Empire 8313.

DOROTHY COX, A.I.S.T.D., ENG.—ALL branches, ballroom, fencing. E 7836.

VIOLET FOWKES STUDIO OF STAGE dancing, 1 Mahon Block, 1112 Government Street.

VICTORIA STUDIO OF SOCIAL DANCing. All the latest dances. Jose Farrington, Castle Block, Fort Street.

28 DRESSMAKING

AN EXPERIENCED DRESSMAKER — Work by the day. Phone G 3946.

CHOKERS, FURS, REMODELED; MODerate charge. Phone Garden 2852.

EXPERT REMODELING, AFTERNOON and evening gowns. Dresses made to order, $8.50. Phone E 8534.

LADIES' AND CHILDREN'S COATS AND dresses. Phone G-7555.

LOOSE COVERS FOR FURNITURE AND car. Dressmaking. Phone Empire 7770.

MISS IVY POSKITT, 1131 LEONARD Street. Phone Empire 9556. High-class dressmaker.

29 LOST AND FOUND

FOUND — WIRE-HAIRED TERRIER, brown ears. Phone E 8634.

LOST—LADY'S WHITE GOLD WRIST watch, between Pembroke and Fisgard Streets. Finder telephone Garden 2792. Reward.

LOST—30 x 5 TIRE AND RIM. APPLY Savident & Thomas. G 7712.

LOST—ON WILKINSON ROAD, HANDbag with lather's tools. Phone Colquitz 62Y.

LOST—GOLD BROOCH, BETWEEN OAK Bay and Burdett Avenue or Oak Bay car. Phone Empire 2483.

LOST OR STOLEN FROM GORGE vicinity—Light blue canoe with green strip; name on bow and stern, "Moonbeam." Anyone knowing whereabouts of same please communicate Box 9693, Colonist. Phone Empire 4685.

STRAYED FROM HELEN ROAD, COLquitz, wire-haired terrier pup. Phone Colquitz 40R.

30 TIMBER BROKERS

FOR SALE—1½ MILLION FEET TIMber, close to railroad. More available. Apply 1321 Broad Street.

TIMBER FOR SALE. GIRDWOOD & CO., Pemberton Bldg.

31 MONEY TO LOAN

AGREEMENTS AND MORTGAGES PURchased. Money to loan. Foot & Co., Barristers, Bank Nova Scotia Bldg.

LARGE AND SMALL AMOUNTS—Building loans a specialty. No delay. Brown Bros., 206 Pemberton Building.

MONEY TO LOAN ON IMPROVED REAL estate at current rate of interest; strictly confidential; quick decisions; reasonable charges. P. R. Brown & Sons, Ltd., 1112 Broad Street. Phone Garden 7171.

MONEY TO LOAN ON FIRST MORTgage. Swinerton & Musgrave, Ltd., 640 Fort Street.

SEVEN PER CENT MONEY AVAILABLE in a limited amount on first mortgages, good improved residential property. The Royal Trust Company, Belmont House, Victoria.

7% MONEY ON NEW MODERN BUNGAlows, well located. Heisterman, Forman & Co., 606 View Street. Phone Empire 4161.

32 WANTED TO BORROW

MONEY WANTED—WE HAVE FOR disposal some very choice first mortgages of $400, $500, $750, $1,000, $1,500 and $2,000 respectively, at the current rate of interest. If you have idle funds we shall be very pleased to show you our offerings. P. R. Brown & Sons, Ltd., 1112 Broad Street. Phone Garden 7171.

RESPONSIBLE CLIENT WISHES A LOAN of $3,000 on his home property in city, at 7 per cent. Property and moral risk are both first-class. Alder & Sons, Ltd. Phone Empire 8341. 820 View Street.

WANTED $3,000 FOR FIRST MORTgage. A1 property, good covenant. Cameron Investment & Securities Co., Ltd., 102 Moody Block. Phone E 6514.

WANTED—LOAN OF $500 AT 8 PER cent. Good security. Box 8026, Colonist.

37 MISCELLANEOUS

ALL YOUR TRASH WILL BRING YOU cash, such as rags, bottles, also tools, stoves, furniture, or anything else. We call anywhere and pay best prices. Phone Garden 4752.

SAWS, ALL KINDS, FILED, SET, gummed, etc. Phone W. Emery, 1567 Gladstone Avenue.

40 FOR SALE, MISCELLANEOUS

40A BUILDING MATERIALS

"REAL LUMBER BARGAINS"

1x4 to 12-in. No. 4 Com. Fir Boards	$8.00
2x4 Common Fir, random lengths	$10.00
1x6 No. 4 Common Fir Shiplap	$10.00
1x4 Com. Flooring, short lengths	$10.00
2x6 Basement and Garage Flooring	$15.00
Fir Siding and Ceiling, kiln dried	$15.00

Other bargains that will save you money
CANADIAN PUGET SOUND LUMBER & TIMBER CO., LTD.
Discovery Street Phone Garden 7131

A LARGE QUANTITY OF CORRUGATED iron, all sizes in pipe and fittings, also roofing paper. Victoria Junk Agency, 1314 Wharf Street. Phone G 6721.

40B CLOTHING, FURS, SHOES, ETC.

A BLACK SATIN EVENING DRESS, size 19, $20. Phone E 2871.

40C FUEL

100 LBS SACK COAL, 75c, DELIVERED. Phone Garden 9101-9102.

40E MUSICAL INSTRUMENTS

ACCORDION, $7; UKULELE, $3; NEW cornet, $20; guitar, $10; violin outfit, $15; "Cello" bow, $15. Hickling, 741 Pandora Avenue. Phone Empire 4734.

SEE OUR GUITAR SPECIALS FROM $10 up. P. F. George's Music Store, 709 Pandora Avenue.

WILL EXCHANGE NEW MIDGET radio, some cash, for piano. Box 5898, Colonist.

40 FOR SALE, MISCELLANEOUS (Continued)

Get This Latest Hit From Amos 'n' Andy's Big Show, "CHECK AND DOUBLE CHECK"
Victor Record No. 22528
"THREE LITTLE WORDS"
"RING DEM BELLS"
By Duke Ellington and His Orchestra
55c
With an Old Victor Record
At the
Music Dept., DAVID SPENCER, LTD.

40F RADIO

A GUARANTEED SECOND-HAND OR new electric radio sold on easy terms, or for hire by the week or month. Jacob Aaronson, 581 Johnson Street. Phone G 4722.

EXPERT RADIO SERVICE. ALL TYPES and models of radio sets repaired. Silver-Marshall Service Station; operator, E. P. Siddall, 320 Moss St. Empire 2552.

GET a GOOD SECONDHAND RADIO AT a very fair price. All guaranteed. Call and see for yourself. S. Goucher, 755 Yates Street.

OUTSTANDING RADIO VALUE
KOLSTER 8-TUBE BATTERY CONSOLE. A beautiful set, complete with batteries, tubes, speaker $97.50
RADIO-LECTRIC, LTD.
635 Fort Street Phone E 6114

SEVEN-STRAND COPPER AERIAL WIRE, 40c; strain and stand-off insulators, 8c; lead-in wire, 25c for 25 feet; ground clamps, 10c and 25c; shielded lead-in wire, 5c foot; battery radios, $5 up; headphone adapters for electric radios, $1.50; Brunswick cabinet phonograph and 12 records, $15; wireless practice sets, $5.75; Balkite trickle charger, $3.25; storage batteries, $6.50. H. D. Mainwaring & Co., 615 Fort Street. Phone G 7821.

TO EXCHANGE—A 5-TUBE DAYTON, loudspeaker, phones, tickler, for gramophone, value one hundred new. Box 6044, Colonist.

40K BICYCLES AND MOTORCYCLES

CHRISTMAS SALE OF REBUILT bicycles from $12.50 to $25. New C.C.M. bicycles, $35. Victory Cycle Works, 581 Johnson Street. Phone G 4722.

HARLEY MOTORBIKE, DELIVERY body, splendid condition. Box 5681, Colonist.

TWO GOOD BICYCLES — EVERYTHING o.k., in fine shape, gent's and lady's, $12.50 each. Shelbourne Garage. G 5234.

10L STOVES AND RANGES

ALBION KITCHEN STOVE, BEDS, furniture for sale privately. For particulars phone E 1994.

CIRCULATING HEATERS, $35 AND $40; airtights, all sizes. Carter's Stove Store, 822 Fort St. Phone E 3511.

RANGE CASTINGS FOR ALL MAKES of ranges. B.C. Hardware, 718 Fort St.

RANGES — $2 PER WEEK. PHONE Empire 8423. 715 Pandora Ave. Sole agents for Findlay ranges. McClary repairs.

STEEL RANGE, FIRST-CLASS CONDItion, waterfront. Phone Colquitz 96.

40X MISCELLANEOUS

A QUANTITY OF NICE HOLLY FOR sale. Box 6017, Colonist.

APPLES — PATRONIZE HOME INDUStry. Hand-picked King and Boskoop, $1.65 per sack (two boxes) at the farm; 15c extra per sack delivered. Tanner Bros., Centre Road, Keating. Phone Keating 35.

ALL MAKES SEWING MACHINES AND electric washers repaired. 718 Yates. Phone Garden 3021.

A NUMBER OF HIGH-GRADE SHOTguns and rifles for sale at reasonable prices. Apply Stockroom, Thomas Plimley, Ltd. Phone Garden 7161.

B.C. GRANULATED, 20 LBS., $1.15; Japanese oranges, 65c per box; McIntosh Red apples, 99c per box; homemade mincemeat, 2 lbs. 29c; Brahmin tea, a tea for connoisseurs, 80c per lb. Free delivery. Mercer's Grocery. Phone G 6185.

BLACK GARDEN LOAM, CLAY, SAND, cinders, gravel, manure, delivered anywhere. Hauling, grading, fencing, etc. Phone Garden 4790.

BOATS, LADDERS, PARK SWINGS, dog kennels, chicken houses. Jones Bros., 827 Fort Street. Empire 4925.

CHRISTMAS TREES, HOLLY, EVERgreens, from disabled veteran. Free delivery. Phone E 7498.

CEDAR POSTS, 15c, DELIVERED — Phone E-7171 or call 575 Yates Street. Ask for Mr. Page.

FOR SALE—SEE PETER McNAUGHTON, Gordon Head. Apples, 75c per box; sweet cider, 75c per gallon, with your own containers.

FOR SALE—BEAUTIFUL NUGGET GOLD chains, $35; solid gold gent's H. C. watches, $45; 21-jewel Waltham watches, Railroad, $40; 14k solid gold lady's wrist watches, $25; diamond rings from $12.50 to $750; solid gold tiepins, $2.75; gent's solid gold watch chains, $15; girls' wrist watches, $3.75; boys' pocket watches, $1.75; signet rings, $2.75; two-picture lockets, $1.75; solid gold cuff buttons, $4.50. English hall-marked sterling silver cigarette cases, $7.50; pocket lighter watches, $8.75. Waterman fountain pens, $2.75; special, solid leather English pocket purses, 25c. Jacob Aaronson, Watchmaker and Jeweler, 581 Johnson Street. Phone G 4722. Opposite Red Cross Workshop.

FOR SALE—DAISY AIR RIFLE, 1,000 shot; also doll's buggy, cheap. Apply 1612 Fairfield Road.

FOR SALE — CONVERTIBLE PROTAR F 6.3 lens, 9½-inch focus, in compound shutter. Phone Empire 6036.

FOR SALE—WICKER BABY CARRIAGE, good as new, $10. Phone G 1287.

OLIVER TYPEWRITER, PRINTYPE NO. 7, large size, first-class condition, $30. 1792 Fairfield Road. Phone E 2729.

RANGE CASTINGS FOR MOSTLY ALL makes. B.C. Hardware.

RELIABLE FURNITURE MART — 812 Fort. Empire 6814.

R. SPOUSE & SONS' FAMOUS MILD fat kippers at all grocers and fishmongers. Also Public Market, Wednesday and Saturday.

REED REVERSIBLE BABY CARRIAGE, in splendid condition, selling cheap. 1405 Fernwood Road.

SPECIAL — ELECTRIC WASHING MAchine, $58. 716 Yates. Phone Garden 3021.

STOVES AND RANGES. MANY MAKES. We repair and install coils, waterfronts, parts, boilers, etc. Southall's Stove Exchange, 801 Fort Street. Garden 2961.

SOIL OF ALL KINDS, $1.65 A YARD—Phone E-7171 or call 575 Yates Street. Ask for Mr. Page.

100% FINE INDIA TEA, "ROMA" brand, bearing the certified trademark of the India Tea Bureau. This tea is a genuine Orange Pekoe of the finest quality, delicious, rich, full bodied. Imported direct from the gardens in India and packed by the W. A. Jameson Coffee Co. of Victoria. If your grocer cannot supply you, call at Jameson's, 754 Broughton Street. 80c lb.

Estd. 1908 Oldest Adv. Agency in B.C.
"Advertising is to business as steam is to machinery"
FOR CHRISTMAS BUSINESS MAIL AND NEWSPAPER ADVERTISING CIRCULARS, PRICE LISTS, ETC.
We presume you want more business. Our business is to procure more business for you; we can do it! Whether yours be a small or large retail store, or a factory, we have methods of advertising through the mail, newspapers by circulars or pamphlets that will produce bigger business. We plan, write and complete any kind of legitimate advertising, have reliable mailing lists, write and mail letters and circulars that TELL and SELL, we do circular notices, programmes, etc., for Churches, Clubs, Societies, Teachers, etc. Get in touch with us now. Postage refunded on any undelivered mail. Prompt attention to out-of-town inquiries.
NEWTON ADVERTISING AGENCY
Mail and Newspaper Advertising
Multigraph and Mimeograph Circular Letters and Postcards. Addressing. Mailing.
Mail Advertising Planned, Printed and Mailed.
Suite 1, 904 Fort St. Phone Empire 2713

40 FOR SALE, MISCELLANEOUS (Continued)

REMEMBER!
Last year several friends sent you
GREETING CARDS
that you had failed to provide a like attentiveness for.
See our selection now, ready to convey your personalized message. The cost is trifling.
THE COLONIST
Printing Dept.
1211 Broad Street

3 POUNDS OF SCOTCH AND BUDweiser malt, 1 packet hops, 3 lbs. Demerara sugar, 1 yeast cake—all for 90c. Delivered anywhere. Hill's Grocery. Phone Garden 8101.

41 WANTED—MISCELLANEOUS

ABSOLUTELY HIGHEST PRICES PAID for rags, bottles, tools, stoves, furniture, or anything you wish to dispose of. We call anywhere, any time. Garden 4752.

ANTIQUES, OLD GOLD, DIAMONDS. Best cash prices. Strictly confidential. Rose, 1013 Government Street.

CHICKEN FEATHERS IN ALL GRADES bought by the Victoria Bed & Mattress Co., phone Empire 6121, 778 Topaz Ave.

GOLD — CASH FOR OLD JEWELRY. Brockington, Upstairs Jeweler, Arcade Building. Phone Empire 5161.

ODDY'S, 1600 DOUGLAS STREET—WE buy good class furniture, china, silver, old jewelry and brassware. Good prices paid. Phone Empire 3812.

PHONE GARDEN 4752—WE PAY BEST prices for bottles, rags, tools, stoves, furniture or anything else you wish to dispose of. We call anywhere, any time. Try us.

PHONE G-6721
VICTORIA JUNK AGENCY, 1316 WHARF Street. Highest prices paid for rags, bottles, metals, furniture, tools, etc. We call town or country any time.

WANTED—OLD FLOWER POTS. STATE quantity, sizes and price. Box 6040, Colonist.

WANTED — GENT'S BICYCLE, 20-IN. frame. Must be in good condition. Phone G 5820.

WANTED — A PAIR OF 12-GAUGE English shotguns; also one 16 or 20-gauge; must be hammerless and with ejectors, single trigger preferred. Write, giving full particulars and price, to X. Y. Z., 572 Beatty Street, Vancouver.

WANTED—150 CHAIRS. IF YOU HAVE this quantity, and cheap, write or phone 1135X, Nanaimo.

WANTED—ANTIQUE FURNITURE, SILver, china and jewelry. Will buy or sell on commission basis; strictly confidential. THE ANTIQUARY, 921 Fort St.

WANTED—SECOND-HAND FURNITURE, stoves, ranges, tools, etc. We buy junk. Phone calls promptly attended to. Just phone Empire 5343. Our man will be at your door.

WE CALL AND COLLECT WASTE paper. Phone E 8073. 511 Johnson.

47 ROOM AND BOARD

A SUNNY SOUTH ROOM (ADJOINING attractive bathroom) and board in beautifully appointed private house, close to park, car and city. Suit young business man. Low Winter rates. Box G. M., Colonist.

ABERDEEN HOTEL, 941 McCLURE. Transient and residential, central. Running water in rooms. Garden 0111.

A COMFORTABLE HOME FOR STEADY working man; reasonable; garage. E-3119.

A QUIET HOME FOR BUSINESS MEN; garage. 912 Heywood Avenue. E 5388.

COMFORTABLE HOME FOR BUSINESS people; garage. 1139 McClure. Garden 1038.

DESIRABLE ROOMS AND BOARD FOR two persons in private home; garage. 521 Linden Avenue. Phone Garden 8970.

HARRISVILLE — BOARD AND RESIdence, heated, select. Telephone Garden 1427.

KILMORLEY — BOARD AND RESIdence, close in; home cooking. 835 Superior.

LARGE BEDROOM—SUIT TWO YOUNG men; good board; garage. 428 Vancouver Street. Phone Garden 7386.

PAYING GUESTS TAKEN—EXCLUSIVE locality. Steam heated. References required. White cooking. Phone E 1638.

SUPERIOR BOARD-RESIDENCE, CLOSE in; home cooking. Phone Empire 8482.

SMALL, CHARMING HOTEL, OSBORNE Court; table board. 817 McClure St. Miss Ewing. Tel. Garden 5144.

THE MAPLES, 1308 YATES STREET—Select room and board; garage. Garden 7745.

$9—SPLENDID HOME, BUSINESS PEOple, near Parlt. Bldgs. Empire 7657.

$7 WEEK — ROOM AND BOARD. 733 Fisgard Street. Garden 3560.

48 ROOM AND BOARD WANTED

WANTED — COMFORTABLE, WARM room and board, near St. Joseph's Hospital; must be reasonable. Box 5986, Colonist.

49 ROOMS TO RENT

49A FURNISHED

BROADWAY ROOMS
Clean and Comfortable
75C NIGHT, UP, AND $2.50 WEEK, UP
Corner of Johnson and Broad Sts.

CECIL HOTEL
1322 BLANSHARD STREET
BRIGHT, comfortable modern rooms and bath. Reasonable rates. Garden 0117.

FURNISHED ROOMS — BOARD OPtional; reasonable. 1158 View. Phone E-5871.

JAMES BAY—569 TORONTO—SELECT, warm rooms, kitchenette; garage. E 4785.

NICE WARM FURNISHED ROOM WITH kitchenette, also garage. 1024 McClure Street.

49B UNFURNISHED

TWO SUNNY ROOMS WITH KITCHENette, well heated. 2220 Cook Street.

UNFURNISHED ROOMS, JAMES BAY; any number; lowest rent. Secluded, near beach. Empire 2228.

51 HOUSEKEEPING ROOMS TO RENT

919 VANCOUVER STREET — SUITE, rooms; also cottage, garage, close in.

51A FURNISHED

AT 1222 YATES—COMFORTABLE FURnished front housekeeping south room. Garage.

AT 613 COOK — NEWLY RENOVATED suite, rooms; comfortable and reasonable.

AT 733 VIEW ST. — HOUSEKEEPING rooms, half-block from Spencer's.

ATTRACTIVE HOUSEKEEPING ROOMS, conveniences. 441 Vancouver Street.

BELVOIR LODGE — SELECT HOUSEkeeping rooms. 1178 Fort. E-2217.

BRIGHTON LODGE—LARGE, BRIGHT housekeeping rooms from $3.50. 1145 Rockland.

COMFORTABLE HOUSEKEEPING AND sleeping rooms, steam heat, hot and cold water. Rates $3.50 to $4.50 week. Yale Rooms, 711 Johnson Street. Phone Garden 0028.

CLEAN, COMFORTABLE HOUSEKEEPing rooms, with kitchenette. 1124 Fort.

DELHI HOTEL—HOUSEKEEPING AND single rooms. 617 Yates Street. Mrs. Skelton.

DOUBLE BED-SITTING-ROOM, FIREplace, kitchenette, gas, garage. 1216 Fort. G 6979.

FURNISHED, THREE SMALL ROOMS; light, phone included; suitable for business woman. $12. Phone E 5657.

FURNISHED AND UNFURNISHED housekeeping rooms; garage; large garden. Phone Empire 8313.

HOUSEKEEPING ROOMS, SUITES, fully modern; central; elevator service; comfortable modern bedrooms at reasonable weekly and monthly rates. Rite Hotel, 710 Fort. Phone Garden 7159.

HOUSEKEEPING; ALSO ROOM AND board. Apply 2620 Quadra Street.

ONE OR TWO BRIGHT ROOMS, NEAR Pandora and Cook. 1033 Balmoral. G 3335.

SUITE AND LIGHT HOUSEKEEPING rooms, garage. 619 Niagara Street.

51 HOUSEKEEPING ROOMS TO RENT (Continued)

UNFURNISHED OR FURNISHED rooms, single or en suite. Phone Empire 1872.

2-ROOM SUITE, WITH EXTRA BEDroom, garage, steam heat, water, light and phone; reasonable. Phone E 3153. 1109 Princess.

51B UNFURNISHED

JAMES BAY—1, 2 OR 3 LARGE, WELL-heated rooms, sink, hot and cold water, gas range, three-piece bathroom; garage. E 8473.

THREE-ROOM SELF-CONTAINED SUITE (renovated), steam heated, plenty hot water, gas. Rockland district, close to Linden. Rent moderate. Phone E 7839.

53 FLATS AND APARTMENTS TO RENT

AT THE KENSINGTON—FURNISHED apartment. 819 Pandora.

AT MODERATE RENTS—NICELY FURnished suites. Le Roy Apartments, 803 Montreal.

A 5-ROOM SELF-CONTAINED, CLEAN flat. 1748A Fort. Phone Empire 9795.

A FURNISHED FOUR-ROOM APARTment; two bedrooms, sitting-room, kitchen, bathroom, private entrance, electric stove, all new built-in features, heat and phone; garage. 1609 Gladstone Ave. Phone Empire 2846.

AILSA MANSIONS — COOK STREET, Fairfield, first-class apartments, comfortable, well heated, garage. Very reasonable rentals. Apply Janitor.

A SUNNY FURNISHED SUITE, CENtral, near car end beach. Garden 7769.

A FOUR-ROOMED FURNISHED SELF-contained apartment, two bedrooms; private entrance; $30; spotlessly clean. Apply 1609 Gladstone Avenue. Phone Empire 2846.

AT MT. EDWARDS—FURNISHED FLAT for rent. Phone Empire 4922.

ARGYLE COURT, 424 LINDEN AVENUE. Suite to rent: adults only. Apply Owner, 574 Yates Street, or caretaker on premises.

AT BELWIL APARTMENTS—ONE AND two-room suites, furnished. Garden 0220.

AT 1144 PANDORA — MODERN FURnished suite, select, quiet.

ATTRACTIVE UNFURNISHED SUITE, well heated. 340 Linden Avenue.

"AN APARTMENT THAT IS DIFferent." Phone Garden 5629.

BROADWAY COURT, 442 SUPERIOR Street, near Government Buildings—Furnished and unfurnished suites. E 3022.

BEAUTIFULLY FURNISHED LARGE suite to rent for about four months; hot water heated. Phone G 2542, G 8657.

CARLTON APTS., 711 PANDORA—FURnished suites; housekeeping rooms.

CLEAN, HOMELIKE FURNISHED single apartments, ample bath and shower accommodation. Moderate rentals. Mrs. G. H. Allen, Victoria House, 1114 Rockland Avenue. Phone Garden 2528.

CYN-DO-MYR — LARGEST AND BEST furnished apartments in the city. Separate entrances. 425 Michigan. Phone Empire 8488-9487.

FURNISHED SUITE TO RENT NOW—Phone Percival, E 1481.

FURNISHED APARTMENT—1021 COOK. Apply Suite 4. G 1462.

FIVE ROOMS IN DUPLEX, LINDEN Avenue—Fully modern, gas range, furnace heating, radiantfires, $36.50 per month.

FOUR-ROOM APARTMENT—High elevation; newly decorated; gas range and hot water supply. $38.50.
VICTORIA REALTY & BUILDING, LTD.
818 View Street Phone E 7177

FURNISHED APARTMENTS—BEDROOM, kitchen, $25; two bedrooms, kitchen, $27.50; close in. 1251 Pandora Avenue. Phone E 2848.

FURNISHED THREE-ROOM APARTment, two bedrooms and kitchen. $30. 1609 Gladstone Avenue. Phone E-2849.

FURNISHED SUITE, WITH GARAGE; duplex house; fine view. Apply T. S. Gore, 1725 Beach Drive.

THE WALDRON, BURDETT AVENUE
FULLY modern apartment, containing large living-room with disappearing bed, one bedroom, bathroom, kitchenette and breakfast-room, electric fireplace, gas range, Frigidaire, Oil-o-matic hot-water heating.
Immediate possession can be given.
Apply on premises or to
PEMBERTON & SON
625 Fort Street Phone G 8121

FURNISHED APARTMENT, BELL APTS., 1021 Cook. Apply Suite 4. G 1462.

GABLES, CORNER FORT AND LINDEN—Fully modern suites hot-water heating, Frigidaire; separate entrance. Phone Garden 2542-8657.

HARROGATE APARTMENTS, BEACH Drive, close to golf links. The last word in up-to-date equipment in everything. Garage with each suite. Beautifully situated and overlooking sea. From $75. Furnished and unfurnished. Inspection invited, or phone Empire 2185.

MARINE CHALET, OAK BAY — VICtoria's finest furnished kitchenette apartments, steam heat, electric refrigeration; near beach, car line and golf links. Suite now available. Phone Empire 5531.

MT. DOUGLAS APARTMENTS, OAK Bay Junction—Fully furnished apartments. Phone Empire 4622.

NEW SUITES—DE COSMOS, 1189 YATES Street. Low rents. Furnished, Frigidaire, automatic heat. See Manageress, or Victoria Realty & Building. E 7177.

BEVERLEY HOTEL APARTMENTS
724 Yates Street
LARGE SIX-STORY MODERN BUILDING
Strictly First Class
NEAR LARGE STORES AND THEATRES—When visiting in Victoria, greatly reduce your expenses by occupying one of our lovely housekeeping suites or single rooms. All complete, with free gas, electric light, hot and cold water, private bath, etc.
Empire 5914 Jas. A. Griffith, Prop.

NEWLY FURNISHED AND DECORATED bed-sitting-room; hot and cold water, furnace, light cooking; garage. Phone E 3465.

NEWLY-DECORATED MODERN TWO-roomed furnished housekeeping suite, $15 per month, including light, water and garage. Maynard's Bungalow Court, 765 Hillside Avenue.

NEWLY DECORATED, SMALL, FURnished, heated suites, hot and cold water, coolers, block from St. Joseph's. 417 Vancouver. E 3485.

NEW SUITES—DE COSMOS, 1189 YATES Street. Low rents. Unfurnished. Frigidaire, automatic heat. See Manageress or Victoria Realty & Building. E 7177.

NORMANDIE—TWO FULLY FURNISHED, bright, sunny suites; immediate possession; $30 and $40. Phone E 6284.

NICELY FURNISHED 2-ROOM SUITES. 837 St. John. Phone G 4957.

SELECT FOUR-ROOMED UNFURNISHED apartment, excellent situation. Apply 235 Government Street.

SCOTT APARTMENTS
Furnished and Unfurnished Suites

STOBART APARTMENTS, 745 YATES Street. Furnished light housekeeping rooms, elevator, steam heat, hot and cold water.

SEACROFT—ONE FURNISHED AND ONE unfurnished apartment vacant; all electrical, sea views, garage. Garden 8111.

55 HOUSES TO RENT

55A FURNISHED

A FULLY MODERN FURNISHED FOUR-room bungalow, near St. Margaret's School. Apply 1609 Gladstone Avenue.

AT CADBORO BAY—FURNISHED COTtages from $15 month up. Empire 9795.

FOUL BAY — MODERN FOUR-ROOM bungalow, very desirable. Phone E 9480.

FIVE-ROOM BUNGALOW, HOT-WATER heat, good condition, $37.50. Superior Fairfield bungalow, to reliable tenant $60, including piano, radio, linen and silver. Waterfront stucco bungalow; immediate occupation, furnace, garage, $80. Rosevear & Gordon, 212 Union Bldg. Phone G 6041.

FOR RENT — COMFORTABLE FAIRfield home, eight good rooms, garage, etc. $32.50. E 2911, E 0739.

FURNISHED HOUSE TO LET TO RELIable tenants, adults preferred, $35. Phone G 5595.

FURNISHED BUNGALOW ON BEACH Drive to rent, all modern conveniences, garage, etc. $40. Apply Munday's Shoe Store, 1203 Douglas Street.

55 HOUSES TO RENT (Continued)

FURNISHED OR PARTLY FURNISHED six-roomed bungalow, furnace, garage, sunroom; five minutes from P.O., James Bay district. Phone E 2559.

HOUSES, FURNISHED OR UNFURnished, for rent or for sale, on easy terms. Fred M. Russell, 112 Pemberton.

MODERN SEMI-BUNGALOW, SEVEN rooms; Foul Bay, near school, car and beach. Phone Garden 5834.

MODERN FURNISHED BUNGALOW facing beach; also apartment. Phone E 2459.

NINE-ROOM HOUSE, OAK BAY; TWO bathrooms, Chinaman's room and lavatory, hot-water furnace, garage. Phone E 9775.

SEVERAL NICELY FURNISHED AND unfurnished houses to rent; immediate possession. Andrews Realty. E 7941.

THREE-ROOM COTTAGE, NICELY FURnished, $20; adults; all conveniences. Apply 1749 Davie Street. G 4980.

55B UNFURNISHED

FAIRFIELD, 11 ROOMS	$30.00
N. Quadra, 8-room bungalow	35.00
Lee Avenue, new stucco	35.00
Flat, ultra-modern block	60.00
Three-room heated flat	35.00

PACIFIC UNDERWRITERS & BROKERAGE, LTD., 1002 Broad St. Phone E 1023.

A NEW MODERN STUCCO BUNGALOW, Oak Bay South; oak floors, furnace, fireplace; garage. Garden 5934.

A GREENHOUSE PROPOSITION, CLOverdale district. Four-roomed cottage, ready for occupation November 1. A good chance to the right parties. D. Fraser, Colonist Office. Phone Empire 0171.

A 7-ROOM COTTAGE, 623 ESQUIMALT Road (close in); ½ acre of land; $25 per month. Apply to D. Fraser, Colonist Office. Phone Empire 0171.

A MODERN HOUSE, SEVEN ROOMS; newly decorated; Foul Bay. Phone Garden 5934.

A SIX-ROOMED HOUSE, NO. 523 Springfield Avenue, Victoria West; now vacant. $20 per month. This house might accommodate two small families. Apply to D. Fraser, Colonist Office. Telephone E 0171.

BEAUTIFUL WATERFRONT HOME, 7 rooms, in New English Tudor. Electric range; fully complete. $50 per month to responsible tenant.

6-ROOM BUNGALOW FOR RENT (HOT-water heated), to reliable tenants; good location; $30 per month.
VICTORIA REALTY & BUILDING LTD.
E 7177; or evenings G 3358

EIGHT-ROOM MODERN HOUSE, hot and cold water in all bedrooms, open fireplace, new furnace. Half-acre lot, in fruit trees and lawn.

SEVEN ROOMS, two lots; new furnace. Well located. $30 per month.
J. N. HOLLAND
208 Pemberton Block

FOR RENT—SIX-ROOMED BUNGALOW, Oak Bay; furnished or unfurnished; garage, furnace. Phone E 0691.

FIVE-ROOM MODERN BUNGALOW; adults only; $19 per month. Apply 3244 Rutledge Street.

HOUSES AND FLATS FROM $20 UP—Phone E 0332, Royal Realty, 130 Pemberton Bldg.

JAMES BAY FIVE-ROOM HOUSE, $25. Phone E 8473.

LOWER HALF OF HOUSE, GOOD CONdition, four rooms, water and light included, $21. Five-room bungalow, Esquimalt; very large rooms, furnace and garage, $30. Splendid home, Fairfield, furnace and garage, $30. Rosevear & Gordon, 212 Union Bldg. Phone G 6041.

MODERN SIX-ROOMED BUNGALOW, close in; double garage, terms reasonable to suitable tenant. Phone E 6604, after 8 p.m.

57 WANTED TO RENT—HOUSES

57B UNFURNISHED

WE HAVE A WAITING LIST OF TENants for unfurnished houses in all parts of the city. List with us for immediate results. P. R. Brown & Sons, Ltd., 1112 Broad Street. Phone Garden 7171.

63 POULTRY AND LIVESTOCK

63A POULTRY AND SUPPLIES

A FINE LOT OF BUFF AND WHITE Orpington pullets, cockerels, hens. Sacrifice. 1609 Fernwood Road.

DAY-OLD COCKERELS, WYANDOTTE-Red cross. February hatch, $14 per 100; after February, $12 per 100. W. A. B. Paul, Wedeene Poultry Farm, Comox, B.C.

FIVE NICE LEGHORN PULLETS, READY to lay, $1.30 each. 3107 Shelbourne Street. G 5234.

THE BURNSIDE POULTRY FARM, HAMmond, B.C., is now booking orders for hatching eggs, day-old chicks, pullets and breeding stock from B.C. White Leghorns, R.I. Reds, Light Sussex, Rocks and Wyandottes; 10 per cent discount on orders placed before January 1, 1931. It will pay to order early for 1931 delivery to secure the satisfactory dates. Write for catalogue of information and prices.

63B HORSES

BUY A SHETLAND PONY FOR A Christmas present for your boy or girl. 734 Pandora Avenue. E 9374. Come here for your Christmas tree and see the ponies. We deliver.

GOOD HORSE, 1,250 LBS.—WILL TRADE for lighter. Must be quiet and last for milk delivery. Phone Garden 1584.

63C CATTLE

DODGE TOURING, 1924; DRIVEN 24,000 miles by owner only. Car is in excellent condition. Must be seen to be appreciated. Has over $100 worth extras. For sale or will trade for good milch cows. Sidney 81F, or Box 835, Victoria.

FOR SALE — SIX COWS, ALSO ONE two-year-old heifer. T. H. Hayward, Centre Road, Sidney, B.C.

ONE JERSEY-HOLSTEIN COW, 8 YEARS old, due to freshen Christmas, will give 4½ gallons; one Jersey-Holstein cow, 4 years old, due early December, will give 5 gallons, both T.B. tested and very gentle. Phone 25L4, Cobble Hill. Mrs. C. da Lura.

SELLING TWO GUERNSEY GRADE cows, freshen December 19 and February 8, four and six years old. N. P. Douan, Cobble Hill. Phone 34R4.

THREE PUREBRED JERSEYS FOR SALE (two coming fresh). F. Eborall, Redcock Ranch, Keating Crossroad.

63E GOATS

AT STUD—TOGGENBURG AND SAANen bucks. Does called for. Burton's Goat Dairy. Phone Albion [illegible].

AT STUD — SAANEN BUCK, FEE $2. Goats collected reasonably. Jones, Derby Road. Phone Garden 3395.

AT STUD, PUREBRED SAANEN BUCK; fees reasonable. Bright Helm Goat Dairy. Colquitz 77R. Does called for.

SPECIAL OFFER—AT STUD, SAANEN and Toggenburg bucks. Bring your goats. Empire 0641 or Belmont 44R. Transportation at reasonable rates. Richards, Langford.

63F DOGS

PUPPIES FOR SALE, COON HOUND, both parents trained cougar dogs. Apply Cecil Smith, Comox, or phone 81Y, Courtenay.

63K CANARIES

LOVELY NORWICH CANARIES—GUARanteed singers, from $5. Empire 5053.

LOVELY SINGING CANARIES, WITH cage, $3.50 to $5. Phone Colquitz 4M.

ROSEDALE AVIARIES — ROLLER CAnaries, bush noted songsters. 1716 Denman Street.

65 AUTOMOBILES

AUTO AND ELECTRICAL REPAIRS BY expert mechanic at economy prices. N. Hirst, 2923 Sumas St. Phone G 3595.

65A FOR SALE

A REAL GOOD 1923 FORD SEDAN, good tires, good battery and mechanically O.K., licensed; full price $50. Buick big six, ready to go to work, full price $50. We are now wrecking another 1928 Durant four-cylinder, also two 1924 Stars, 1923 Maxwell and other late model cars. The latest in new accessories always in stock. It is now the law to have clearance lights on trucks, and we have them in stock in red and green at a real price.
W. FRANK CAMERON
TRUCKS AND AUTO WRECKING
945-953 View St. Phone Empire 6633

A Mart for Busy Readers—House and Business Property for Sale and Exchange

65 AUTOMOBILES (Continued)

USED CARS

SALE! SALE! SALE!

ALL CARS MECHANICALLY O.K. and in fine running order. Arrange your own terms. Our guarantee and service is a big consideration in itself.

1922 Ford Touring $18.00
1923 Ford Touring $26.00
1924 Ford Touring $45.00
1926 Ford Touring $145.00
1925 Ford Tudor $145.00
1926 Ford Tudor $485.00
1928 Ford Fordor $575.00
1929 Ford Sport Coupe $545.00
1928 Ford Cabriolet $645.00
1925 Chevrolet Touring $95.00
1925 Ford Delivery $75.00
1926 Ford One-ton Truck $110.00
1926 Ford One-ton Panel Delivery..$85.00
1928 International ¾-ton Delivery..$545.00
1928 Buick Sedan $895.00

NATIONAL MOTOR COMPANY, LTD.
816 Yates Street
FORD DEALERS
Open Evenings
Phone G arden 6177-78-76

AUTO SPECIALS — A LATE MODEL Dodge sedan, $650. 1923 Studebaker five-passenger, $175. 1926 Essex coach, $250. 1922 Packard seven-passenger, $350. National 1½-ton truck, $300. White ¾-ton truck, $300. One 2-ton Garford, brand new, only $1,000. Two-ton Timken rear-ends. A 1925 seven-passenger Buick, four-wheel brakes, new top and curtains, $350. Five-ton logging trailers.
Ask for "MR. JUNKIE"
937 View Street E mpire 7521

A McLAUGHLIN-BUICK 5-PASSENGER touring for sale, $50. Box 6010, Colonist.

COMMERCE TRUCK, 1-TON. GOOD tires, body and cab.
NATIONAL Truck, 2-ton, $250, terms.
GRAHAM 1-ton, late 1926 model; rebored, new pistons, and thoroughly reconditioned throughout. Good tires, stake body and closed cab. Guaranteed.
BELL MOTORS, LTD.
Reo Dealers, Mack
Phone E 9722 1321 Quadra St.

FORD COUPE, 1923; TIRES AND PAINT good, A1 mechanically; $50. Phone G 4921.

FOR SALE—1928 CHRYSLER COACH, "52," excellent condition; licensed and insured; $500, terms. Apply 1037 Lyall Street. Phone E 4226.

FEDERAL TRUCKS. CAMERON MOTOR Co., local distributors. Corner View and Vancouver. Phone E mpire 9022.

NEW FORD TOWN SEDAN — FIRST-class condition. Box 5873, Colonist.

SNAPS—1930 CHEVROLET SEDAN, $650. 1926 Chevrolet, $225. 1927 Chrysler "4" sedan, $525. Ford sedan, $60. 1929 Ford "A" coach, $500. Cameron, 615 Government. Empress Garage.

SANGSTER'S USED CAR MART
845 Yates Street Phone E 0924

WE HAVE SOLD 17 CARS in the past eleven days. We need good listings. See us if you want cash for your car.

SANGSTER'S USED CAR MART
845 Yates Street Phone E 0924

WILL SWAP FIVE-PASSENGER CAR for launch. Apply 809 Yates Street.

1929 CHEVROLET 1½-TON TRUCK; four-wheel brakes, new tires, $495; Dodge touring, with glass enclosure, $285; Essex coach, A1 shape, $225; Ford touring, $50; 1924 Maxwell coupe, $165; 1929 Ford chassis, bargain; 1927 Star touring, $175; Whippet coupe, $325.
Parts for all makes of cars and trucks, 50% off.
CLARKE'S GARAGE
831 View Street Phone E 8041

UNUSUALLY GOOD VALUES IN LARGE CARS

HUDSON Sedan, seven-passenger, in good running order $80
PAIGE Seven-Passenger Touring. Good top, with snug-fitting curtains, completely equipped $350
STUDEBAKER Seven-Passenger Touring, in fine condition, very complete equipment $400

MANY OTHERS
H. A. DAVIE, LTD.
Buick, Marquette and Pontiac Cars
G.M.C. Trucks
960 Yates St. 651 Johnson St.
Phone G arden 8154

1931 LICENCE FREE

With every used car $100 value or over purchased from us during December, we are supplying the 1931 licence.
And
Look at these prices:

1927 ESSEX COACH for $450
1929 ESSEX CHALLENGER COUPE $795
1928 EARLY ESSEX SEDAN $550
1929 HUDSON BROUGHAM for $450
1929 EARLY HUDSON BROUGHAM $995

A. W. CARTER, LIMITED
831 Yates Street Phone E 5632

JAMESON MOTORS, LTD.

Certainly have the best used cars for less money. Our reference is five thousand of our used car purchasers in the city.
740 Broughton Street Phone G 1161

Our Special for This Week Is a 1929 STUDEBAKER President Eight Sedan, privately owned; only run 8,000 miles; cost $3,000, for sale at $1495
1928 STUDEBAKER Dictator Sedan, six wire wheels, six tires and trunk grid, fully guaranteed $1095
1929 DODGE Special Six Sedan, fully guaranteed like new $1095
1926 OAKLAND Sedan, fully guaranteed, new tires $545
1924 STUDEBAKER Light Six Touring, with glass enclosure $295

JAMESON MOTORS, LTD.
740 Broughton Street Phone G 1161

EVE BROTHERS, LTD.
Phone E mpire 4168

CHEVROLET SCREEN DELIVERY 1929 "4." This delivery has been repainted and thoroughly checked over by us $785

ESSEX SEDAN, 1928-29. Small mileage and in excellent condition. Here is an opportunity to get a closed sedan cheap $775

We have a wonderful selection to choose from and would advise you to look around Eve Brothers before you buy.
$700—McLAUGHLIN SEDAN, 1926.
$295—OVERLAND SEDAN, 1926.
$395—NEW DAY JEWETT COACH, 1926.
$250—CHEVROLET COACH, 1927.

EVE BROTHERS, LTD.
Fort Street
Distributor GRAHAM Motor Car and PAIGE Commercial Cars

WHERE BETTER CARS COST LESS

1929 DE SOTO SEDAN $895
1928 WHIPPET SEDAN $585
1926 NASH SEDAN $585
1927 PONTIAC SEDAN $495
1926 CHEVROLET SEDAN $385
1923 FORD TUDOR $75

THE MOTOR HOUSE (Victoria), Ltd.
Phone E 3031 Yates and Vancouver Sts.

$250 BUYS DODGE TOURING, EXcellent mechanically, good compression, disc wheels. Owner forced sacrifice. Phone E 1810.

1925 CHEV. TOURING, FOUR NEW tires, accessories, good top and curtains; $136 full price. Phone G 5336.

65 AUTOMOBILES (Continued)

1931 LICENCE SUPPLIED FREE

1930 OLDSMOBILE Sedan; used very little $1,350
1927 FORD Touring; a beauty $185
1927 ESSEX Sedan; real nice shape..$425
1927 CHEVROLET Touring; like new..$395
1928 WHIPPET Touring; a beauty $345

MASTERS MOTOR CO., LTD.
909 Yates Street Phone E 2541

VICTORIA'S BEST BUY:
1927 NASH COACH
$575
WALTER B. REVERCOMB
815 Yates Street Phone G 6421

BUY THAT CAR NOW

Prices Are Lower Now Than They Will Be Next Spring

SPECIALS FOR TODAY

1923 OLDSMOBILE TOURING, in wonderful condition. Nearly new Duco job, has disc wheels, good tires, top and side-curtains. A snap at $150
1927 OLDSMOBILE COACH; motor just rebored and new pistons and rings installed. Extra good rubber; has seat covers, many extras. Guaranteed $500
1923 DODGE BROTHERS TOURING. Here is a car for knocking around in. Many thousands of miles of Dodge dependable service left in this car. Complete in every respect $150

A. E. HUMPHRIES MOTORS, LTD.
Phone E 4431 625 Yates Street
Open Evenings

TODAY'S BEST BUY

PLIMLEY—
DURANT SPORT TOURING
In first-class mechanical order, splendid upholstery, top, tires and Duco finish. This car has been kept in exceptionally fine order by previous owner. Today's best buy $185

OTHER GOOD BUYS

PLYMOUTH COUPE, 1929 .... $650
PLYMOUTH COACH, 1929 .... $635
CHEVROLET COUPE, 1929 .... $435
WHIPPET "4" COACH, 1927 .... $385

MANY OTHERS
THOMAS PLIMLEY, LTD.
Established 1893
1010 Yates St. Phone G arden 7161

PRICES LOW—VALUES HIGH
CERTIFIED USED CARS

WILLYS-KNIGHT SEDAN, 1928, at $845
DODGE SEDAN, 1926, for $575
CHEVROLET COACH (6), 1929, only $675
NASH CABRIOLET, 1929, for $925
PONTIAC SEDAN, 1927, only $675
DURANT SEDAN, 1929, at $725

Open Models From $50 to $450
BEGG MOTOR COMPANY, LTD.
Yates at Quadra
Used Car Lot: 826 Yates Street
Open Evenings Phone G arden 1144

1929 DE SOTO DE LUXE SPORT sedan, only gone 12,000 miles. Sacrifice for $900, terms; $650 cash. E 9371.

65B WANTED

CASH FOR YOUR CAR. NO DELAY. Cameron, 615 Government. Empress Garage.

USED CARS BOUGHT AND EXchanged Masters Motor Co., Ltd.

69 BUSINESS OPPORTUNITIES

ADVERTISER REQUIRES $1,500 FOR half interest in sound non-speculative venture. Excellent opportunity. Apply Box 6051, Colonist.

CAPITAL WANTED TO ASSIST IN FInancing hatchery on a large scale for all breeds of poultry. A sure-thing proposition. Security given and can act in capacity of partner or on straight interest basis. It will pay you to investigate this. Box 6036, Colonist.

CONFECTIONERY BUSINESS DOING nice steady turnover, which can be substantially increased by putting in a stock of groceries. Price $1250

PACIFIC UNDERWRITERS & BROKERAGE, LTD.
1002 Broad Street Phone E 1022

GOOD REVENUE, CASH-PRODUCING business, showing $350 profit per month, namely, the Winter Gardens at Royston, consisting of fine indoor golf course, tea and bridge room, fully equipped, and dance hall. Good reasons for selling. Apply J Idiens, Royston, V.I. Phone 303.

GOOD APARTMENT HOUSE

POPULAR and convenient situation; good steady tenants. Property is in good state of repair. Consists of 5 suites and living quarters. Pays over $1,100 per year after all expenses are paid. This is a sound proposition.
PRICE $7,900
Terms if desired
ALFRED CARMICHAEL & CO., LTD.
1210 Broad Street G arden 7341

PLACE YOUR ORDER FOR

CHRISTMAS GREETING CARDS NOW, and be assured of early delivery. Dozens of beautiful styles to select from with envelopes to match. Call and see them today, while all lines are complete.

THE COLONIST
(Printing Department)
1211 Broad Street

$850—CONFECTIONERY AND TEA-rooms. Steam heated. Good turnover. Box 5854, Colonist.

69B RETAIL STORES

STEAM-HEATED STORE TO RENT IN Fawcett Block, corner Douglas and Kings Road, $20. G arden 5541.

70 BOATS AND LAUNCHES

CRUISER KAROMAR FOR SALE—FORmerly pilot boat, length 28 feet; heavily constructed and good sea boat. Apply Armstrong Bros., 124 Kingston Street, Victoria, B.C.

FOR SALE—60 H.P. 4-CYLINDER FAIRbanks-Morse marine engine, completely equipped. Serwold, 7607 West Greenlake Way, Seattle.

MARINE SERVICE STATION — HOME gasoline and kerosene. Home Diesel fuel and Eastern lubricating oils. Conveniently located at our wharf on Industrial Reserve, just south of Johnson Street Bridge. Walter Walker & Sons, Ltd. "A Fuel for Every Purpose." E mpire 5041.

RODD BROS.
Yacht and Boat Builders
GORGE BOATHOUSE
Phone E mpire 1211
Marine Railway
85 Feet Covered Ways

WANTED—ROWBOAT, ABOUT 12 FT. Must be in good shape and cheap. Box 6024, Colonist.

28-FOOT CABIN LAUNCH FOR SALE—Palmer engine. Three guns, with ammunition, cheap. Box 5980, Colonist.

71 BUSINESS DIRECTORY

AUTO RADIATORS AND FENDERS

AUTO RADIATOR, BODY AND FENDER Specialists. Workmanship that cannot be excelled.
BURGESS BROS
1209 Quadra Street E mpire 8221

BRICK AND CEMENT

CHIMNEYS, FIREPLACES (SPECIAL designs), cement sidewalks, basement floors. Horspool, 363 Davida. G arden 1843.

71 BUSINESS DIRECTORY (Continued)

BUILDERS AND CARPENTERS

ANYTHING IN BUILDING OR REPAIRS Phone E mpire 4625. Roofing a specialty. T. Thirkell.

DRYGOODS—WHOLESALE

WHOLESALE DRYGOODS — TURNER, Beeton & Co., Ltd., wholesale drygoods importers and manufacturers. Men's furnishings, tents, "Big Horn" Brand Shirts, Overalls. Mail orders attended to.

EMBOSSED STATIONERY

PRIVATE STATIONERY, EMBOSSED IN any design or color. The Colonist Commercial Printing Dept. G arden 8241.

FLOOR SURFACING

V.I. HARDWOOD FLOOR CO.
756 Fort Street G arden 7314
Victoria's Leading Floor Specialists
Old floors renovated with electric machines

FURNITURE MOVING

ABOUT FURNITURE MOVING, PACKing, shipping or storage, see Lamb Storage Co., Ltd., forwarders and distributors. Cut rates on freight to Eastern points. Office phone E mpire 6923.

FIRE INSURANCE

FIRE INSURANCE — HOW MANY ONE hears about who have lost their all through fire—"uninsured." Good business to insure, but why at higher rates than needful? Let us quote you our rates in strong, all-Canadian companies: the Trans-canada and Wawanesa. You will be surprised. Robert Grubb & Co., 1112 Government Street, Victoria.

HARDWOOD FLOORS

V.I. HARDWOOD FLOOR CO., 756 Fort Street. Phone G-7314. Free estimate on laying and renovating. Electric machines.

LITHOGRAPHING

LITHOGRAPHING — LITHOGRAPHING, engraving and embossing. Nothing too large and nothing too small. Your stationery is your advance agent. Our work is unequaled west of Toronto. The Colonist Printing & Publishing Co., Ltd.

MULTIGRAPHING, ETC.

MAILING, ADDRESSING, TYPING. Hollins, 1316 Broad St. E mpire 2152.

ORGANIZATIONS

CLUB'S GENERAL MEETING, THIRD Thursday, 6:30 p.m., Army and Navy Veterans.

PUBLIC STENOGRAPHERS

ETHEL SEYMOUR, 207 CAMPBELL Building, Douglas Street. Phone G arden 2525. Authors' manuscript, law and general. Strictly confidential.

PLASTERING

A. R. FREWING—ESTIMATES IN ALL lines, ornamental, cement and stuccos. Repairs, etc. 169 Obed Avenue. Phone E mpire 6228.

J. ALLEN, PLASTERER — ESTIMATES given on plain or ornamental plastering, cement work, repairing, etc. Phone G arden 7014. 2350 Beach Drive.

PRINTING

WHY SEND YOUR PRINTING ORDERS East, when you can get them done better, quicker, and at the same price at The Colonist Printing Department?

TYPEWRITERS

TYPEWRITERS FOR RENTAL.
STUDENTS may rent typewriters from us at these special rates: One month, $3; four months, $10. FREE INSTRUCTION BOOKS. Increase your efficiency by taking advantage of this offer. No charges for delivery.
REMINGTON TYPEWRITERS, LTD
1008 Broad Street G arden 6013

TAILORS

ENGLISH RIDING BREECHES, RIDING habits. Tom Fisher, Arcade Bldg. E mpire 4816.

WOOD

ALL DRY LAND FIR WOOD—GET THE best, $5 per cord, delivered. Yard dry wood, $6 per cord. Phone G arden 1813. Night, E mpire 2162. Glengale Wood Co.

COOPERAGE WOOD CO. — PHONE G 1941. Millwood, Yard Dry, Beachwood.

SHAWNIGAN LAKE, MALAHAT AND Youbou Dryland Wood Company, 2022 Douglas St. Phone G-6413 day. Fresh water, 6-in., 12-in., 14-in., 16-in., 2-ft. and 4-ft., price from $6 a cord to $4.50. Last year's bark, cordwood, any length, $8 a cord.

SPECIAL GUARANTEED DRY MILLwood, stove lengths, in city, $5 cord. G arden 6531.

UP ISLAND MILLWOOD - RODGER Wood Co. Phone G arden 2214; night G arden 5082.

BEST WOOD IN TOWN
TRY IT
YOUBOU AND COWICHAN fresh water wood (all sizes, mixed), $5 per cord. Inside dry, $6 per cord. Phone E mpire 4522 from 7 a.m. to 10 p.m.

$6.75—CORDWOOD BLOCKS, STOVE lengths. Garden 3717.

72 PROFESSIONAL DIRECTORY

BARRISTERS

FOOT & CO.
Barristers, Solicitors, Notaries, Etc.
Members of Manitoba and British Columbia Bars Phone 315
Bank of Nova Scotia Bldg., Victoria, B.C.

CHIROPODIST

MRS. BARKER, registered, established here since 1912; highly successful in treating corns, bunions, ingrowing nails. 206 Campbell Bldg. G arden 1661.

DIRECTORY

DOCTORS' DIRECTORY — PHONE E mpire 1195.

OSTEOPATHIC PHYSICIAN

DR. VERNON B. TAYLOR, REGIStered and licensed. 406-7-8 Belmont Building, phone E mpire 7822.

NURSING HOMES

"RESTHOLME"—MRS WOODS, GRADUate. 1424 St. Patrick, Oak Bay. E 4722.

SUNHILL SANITARIUM FOR HEALTH—Montrose Ave. For terms, phone E 5021.

PATENT ATTORNEYS

T. L. BOYDEN, M.I.E.E.—AUTHORIZED by Canada and U.S. Patent Offices. 20 years' experience. 612 View. E mpire 8025, and at Vancouver.

W. C. WARNER, REGISTERED PATENT attorney, 219 Central Bldg., Victoria.

SANIPRACTIC AND NATUROPRACTIC

HERBERT BOYCE, 311 UNION BLDG. Scientific application of the principles of Christian and Divine Healing in the correction of ill-health and nervous disorders. Hours, 10 to 5 p.m. and by appointment.

76 EXCHANGE—REAL ESTATE

BURNABY, B.C. SALE OR EXCHANGE. 1¼ acres; nearly new, up-to-date four-roomed bungalow, electric light, gas, bath, toilet, cement basement, furnace. Garage. Good garden, fruits (large and small); poultry house 600 birds. Close car line, near Central Park. Exchange for larger modern house, with acreage, etc., up to 50 acres, good locality and situation anywhere. Vancouver Island preferred. P.O. Box 637, New Westminster, B.C.

FOR SALE OR EXCHANGE FOR PROPerty in Victoria, modern house on Okanagan Lake, equipped as Summer hotel, including beach bungalows. Box 6127, Colonist.

GOOD SIX-ROOM HOUSE — ONE-HALF block from Douglas Street, modern plumbing, in good condition. A good renter. Value $2,100. Exchange for vacant lot, or what have you?
MEHAREY, ROE & CO., LTD.
624 Fort St., cor. Broad E mpire 1187

WE CAN MATCH YOUR PROPERTY IN an exchange. List yours with us NOW. Meharey, Roe & Co., Ltd., 624 Fort Street, corner Broad. E mpire 1167.

78 HOUSES FOR SALE

BARGAINS IN FIVE AND SEVEN-ROOM houses, from owner. E mpire 3963.

CLOSE-IN, MODERN, SIX-ROOMED SEMI-BUNGALOW, basement, furnace, garage. Twelve assorted fruit trees. Greatly reduced for quick sale. $2,900, terms. Apply Owner, 1136 Queens Avenue.

To Out-of-Town Subscribers

Out-of-town subscribers who wish to answer advertisements in which only the telephone number of the advertiser is given may mail their replies to The Colonist, and The Colonist will communicate such replies to the advertiser.

78 HOUSES FOR SALE (Continued)

FOR SALE—SMALL ROOMING HOUSE. Ideally situated in Victoria, comfortable living, price reasonable. Terms can be arranged. Apply Box 6050, Colonist.

OAK BAY—EXECUTORS' SALE. BEAUtiful 6-room residence, choice shrubs and fruit trees, close school, sea and car. Sacrifice $5,000. No agents. E mpire 0013.

FIVE-ROOMED BUNGALOW

$200 DOWN AND THE BALANCE AS RENT BUYS A FIVE-ROOMED BUNGALOW, NEAR HAULTAIN STREET. OWNER LEAVING CITY.
FOR APPOINTMENT, E 0001

78A AGENTS' OFFERINGS

THESE MUST BE SOLD

A VERY ATTRACTIVE NINE-ROOM home with hardwood floors, den, two fireplaces, five large bedrooms, full cement basement, new furnace, garage. This property is well situated in Fairfield, close to Beacon Hill Park, within walking distance of town.
$3900
or near offer.

MODERN FOUR-ROOM BUNGALOW—Large living-room with open fireplace, two bedrooms, cement basement, furnace. Well situated one-half block south of Oak Bay carline.
$1900
or near offer.

MEHAREY, ROE & CO., LTD.
624 Fort St., cor. Broad E mpire 1187

BARGAINS IN HOMES. $1,600—A NICE four-room cottage, James Bay district, two blocks from beach. $2,100 buys six-room cottage, two blocks from sea, walking distance from town. $2,950—$700 cash—buys six-room modern bungalow, Fairfield district, near park; full cement basement, furnace and built-in features. Christy, Hall & Co., Ltd., 640 Fort Street. Phone G arden 7144.

COMFORTABLE AND ATTRACTIVE 7-room house, perfect repair inside and out, rooms newly painted and decorated. Well-arranged interior with four rooms down and three up; also three-piece bathroom, reception hall and pantry. Large lot with some full-bearing fruit trees. Close to new Gorge Vale golf links and on car line. Taxes $31. Reduced for immediate sale to $1,500, on terms. Clear title. You'll like it and the price is a gift. Exclusive agent: T. P. McConnell, Pemberton Bldg. No phone information.

COWICHAN BAY — WELL-BUILT frame and stucco house containing large sitting-room, kitchen, one bedroom, bathroom, toilet; large, high-ceiling basement, which would make three good rooms; wide veranda, commanding good view. Excellent water supply. Standing in five acres, wide seafront, very good anchorage. Splendid soil. Price $4,250 for a quick sale.
G. WALLICH
Real Estate and Insurance Agent
Cowichan Station, B.C.

TWO MONEY-MAKERS

DUPLEX HOUSE within walking distance, renting for $42 per month. Owner must sell.
$2800

NINE-ROOM HOUSE, near Christian Science Church, suitable for apartments; furnace, basement, good lot.
$2450

MEHAREY, ROE & CO., LTD.
624 Fort St., cor. Broad E mpire 1187

A REAL BARGAIN

FIVE-ROOM BUNGALOW, GOVERNment Street, on corner lot. The roof, floors and woodwork are in good condition. By painting and decorating this should be well worth $2,250, but owner is unable to have it done, and says sell at only $1,200. A splendid chance for a handyman.

$2400 — FIVE-ROOM BUNGALOW, just off Cook, in good district, frontage of 65 feet on paved street, in good condition, full basement, walking distance to business district. A good buy at this price on terms.

OAK BAY BUNGALOW—Built one year. A lovely little home at only $3,250, on terms. This is among new homes, in choice district, close to beach and car, also school, for a new bungalow of five rooms, you can't beat this.
W. J. GILLILAND & CO.
1302 Douglas Street Phone G 7241

OUR BARGAIN LIST
IT WILL PAY YOU TO CONSULT US BEFORE BUYING ELSEWHERE

FERNWOOD—$625. Two blocks from High School. Family home of seven rooms (in need of repairs). Very easy terms can be arranged.

NEAR RUSSELL'S STATION — $1,800. Here is a real snap in a family home, all in good condition. Eight rooms. Large lot. Terms if desired.

FAIRFIELD—$2,500, on terms. Here is a bargain. Seven rooms, 1¼ stories, fully modern. Garage and furnace.

NEAR OAK BAY—$2,500. A genuine bargain in a 1½-story home of six rooms, newly decorated and in first-class condition, open fireplace, basement, etc. Splendid lot, assorted fruits. Kitchen range, linoleum and blinds included in price. Substantial reduction for cash.

BEACON HILL—$2,625. A cosy semi-bungalow of seven rooms, with two choice garden lots, assorted fruit trees; chicken houses and runs. Quiet location. Moderate taxes.

ROCKLAND AVENUE—$4,000. Splendid family residence of eight rooms, good state of repair; usual conveniences. Two choice lots, garage, etc. Terms can be arranged and $1,250 cash will handle.

P. R. BROWN & SONS, LTD.
1112 Broad Street Phone G arden 7171

NEW OAK BAY STUCCO BUNGALOW

FULLY MODERN, with five rooms and an unfinished upstairs, where two more bedrooms could be made if necessary. Hardwood floors, open fireplace, full-sized basement, furnace and garage. Good lot, nicely treed with oaks. Price, on terms $4750

OAK BAY STUCCO BUNGALOW
SIX ROOMS

THIS beautifully situated bungalow has living-room, dining-room, kitchen, sunroom and two bedrooms. Very nice lot, in lawn and flowers. The price includes an electric range, water heater and linoleum. On terms $5500

TO RENT

OAK BAY BUNGALOW — Five rooms, fully modern, with garage. Will give lease if required. $22.50 a month.

GILLESPIE, HART & CO., LTD.
611 Fort Street Phone G 1181

GORGE DISTRICT—NEAR THE WATER, five rooms, fully modern; snap price, $2,800 on easy terms. City Brokerage, 1009 Blanshard Street.

HOME BARGAIN — 1½-MILE CIRCLE, on carline, near Gorge. Seven nice rooms, all newly decorated and painted, modern bathroom, good closets, rooms large with nice outlook, good surroundings, large lot with fruit trees. Owner leaving city sacrificing for quick sale. $200 cash will handle. Price $1,500. Clear title. Taxes $21.
T. P. McCONNELL, Pemberton Bldg.

OAK BAY

NEW SEVEN-ROOMED STUCCO BUNgalow, with all the latest ideas, at the remarkably low price, on terms, of $5000

PACIFIC UNDERWRITERS & BROKERAGE, LTD.
1002 Broad Street Phone E 1022

78 HOUSES FOR SALE (Continued)

WE WRITE ALL CLASSES OF INSURANCE

FAIRFIELD
NEW STUCCO BUNGALOW

CONTAINING FIVE ROOMS. Large living-room, dining-room, kitchen, two fine bedrooms and bathroom; cement basement. Garage. Nice lot. Near car line and beach. Not yet occupied. Price $4400

TEN MINUTES' WALK TO CITY

NICE FIVE-ROOMED BUNGALOW, in good shape. Full cement basement; gas laid on. Garage. Garden. Price, on terms $2000

REAL SNAP
HIGH QUADRA

EXCELLENT COTTAGE of four good rooms and bathroom. Fine residential district. Garden. Price, on terms $1200
(Reduction for cash.)

ATTRACTIVE BUNGALOW

FIVE ROOMS, on boulevarded street. Half block from car line. Large living-room, open fireplace; dining-room, kitchen, bathroom, two nice bedrooms; full cement basement, furnace. Nice garden, fruit trees. Ten minutes' walk from city. Price $2800

OAK BAY
CONVENIENT TO CAR LINE AND BEACH

A GOOD SEVEN-ROOMED HOUSE. All rooms are large; four good bedrooms, with fine views; full cement basement, furnace. Garage. Two lots in lawn, trees and shrubs. Beautiful place. Price only $4200

PEMBERTON & SON
625 Fort Street Phone G arden 8124

SPECIAL BUY AT $2,600

SITUATED within one block of the beach, on an improved street in a good district. Splendid home of seven rooms, with full concrete basement, furnace and garage. We recommend this property, either as a home or an investment.

BUSINESSMAN'S OPPORTUNITY

In Fairfield District, Close to the Park and Beach

SEVEN-ROOMED HOUSE

ON the ground floor are living-room, dining-room, kitchen and library, while on the upper floor are three bedrooms, bath and toilet separate, and sleeping porch. There are three fireplaces besides the furnace. Full concrete basement. Well-kept lot with good lawn and garden. The interior of this home is nicely decorated and everything is in good condition.
PRICE ONLY $3,000
KER & STEPHENSON, LTD.
Real Estate and Insurance Agents
Corner Government and View Streets
Phone G arden 4127

FORTY-FOUR PROPERTIES

OF ALL TYPES AND PRICES, in all sections of Greater Victoria, are fully described in a new booklet which we have prepared for the convenience of home buyers and investors. Addresses of all of them are furnished, together with prices, which will enable you to locate those that interest you, and compare values for yourself. Call and get a copy of this booklet, or phone us and we will mail it to you.

THE ROYAL TRUST COMPANY
(Real Estate Dept.)
BELMONT HOUSE VICTORIA

QUICK! QUICK! QUICK!

OWNER INSTRUCTS IMMEDIATE sale — New picturesque bungalow in best residential section of Oak Bay. Five rooms, replete with every built-in convenience; tiled sink, hardwood flooring, expensive paint work, splendid basement, furnace, garage. California investor says sell at once. Cost $5,500. Offered for $4,800. Terms arranged at this ridiculous price.

VICTORIA REALTY & BUILDING, LTD.
616 View Street
Phone E 7177 — Evenings G 3353

RESIDENCE SNAP IN JAMES BAY—Michigan Street, close to Parliament Buildings, seven-room bungalow, rooms are all on one floor, basement, large garden lot; facing south. Price $1,650. This house is in first-class shape and a genuine bargain.
JOHN GREENWOOD
1405 Douglas St. Phone E mpire 7041

CITY

SEVEN-ROOMED HOUSE, HIGH LOCAtion, containing sitting-room, dining-room, den, 3 large bright bedrooms, hot air furnace, within walking distance of High School (terms) $3150

MARA, JONES & CO., LIMITED
(Established 1883)
1212 Broad Street Phone E 3623

THE BEST BUNGALOW BUY IN VICTORIA. Five rooms, in perfect shape. Living-room with open fire, dining-room, beamed, paneled and open fire, large kitchen and pantry, two very good bedrooms, full cement basement and new furnace $2700

WISE & CO., LTD.
109 Pemberton Bldg. Phone E mpire 7641

FAIRFIELD DISTRICT

THIS ATTRACTIVE FIVE - ROOMED bungalow, consisting of reception room, dining-room, kitchen and three bedrooms, built-in features in the dining-room, open fireplace in reception room; three-piece bathroom; cemented basement, hot air furnace, small fruit trees. Lot 47½ x 135. Reduced from $3,500 to $3150
Terms: $650 cash and balance at $35 per month, subject to mortgage.

H. O. DALBY & CO., LTD.
934 View Street, Opposite Spencer's

UPPER FAIRFIELD BARGAIN — SIX-room modern home, open fireplace, 3 bedrooms, basement, furnace and garage. Very easy terms can be arranged at a greatly reduced price of $2900

ROSEVEAR & GORDON
212 Union Bldg. Phone G 6041

A REAL GOOD BUY

WE OFFER, at a low price, an excellent two-story house, in very good condition, roof and paint work good. Eight large rooms, cement basement and furnace. Garage. Situated best part James Bay, near park, on corner lot, facing south. Taxes are reasonable. If eight rooms are more than you need—the house is well adapted to renting two or more rooms; this would more than pay the taxes and upkeep. We do not know of a better buy in this close-in district, walking distance of town, save car fare. The special price is $4200
(Terms arranged.)

B.C. LAND & INVESTMENT AGENCY, LTD.
922 Government St. Phone G 4115

THERE IS NO CATCH

WHEN we say that we have been instructed by solicitors in the East to offer this property at a genuine sacrifice to wind up an estate. This is a fully modern

TEN-ROOM HOUSE

with five bedrooms, two three-piece bathrooms, two fireplaces, front and rear stairways, dining-room, paneled and beamed; full basement, furnace, very large veranda, all glassed in. House in quite good condition throughout. Nice high location, near car line, bus service and good public school.
See this for yourself and be convinced that it is an unusual bargain at
$2000
$500 cash and balance like rent.
SWINERTON & MUSGRAVE, LTD.
640 Fort Street Exclusive Agents

78 HOUSES FOR SALE (Continued)

OAK BAY WATERFRONT HOME — Beautifully situated house on the waterfront, near golf links. Contains six rooms down and two rooms upstairs. While not a new stucco, it is in good shape and very well built. Could quite inexpensively be made right up to date. Price asked $8000

ONE OF THE PRETTIEST HOUSES IN OAK BAY—New stucco, Tudor style, picturesque gables. Nice oak trees on the lot. Faces south and west. Contains six finished rooms, with plenty of space for one more and extra bathroom. Two bedrooms down and one upstairs. The living-room is the latest thing in California interior finish, hand-hewn beams, wainscoted, mantel over fireplace. The kitchen is the acme of perfection in labor-saving devices. You should certainly see this charming house; there are other useful features of interest. It is priced very reasonably $7500

SNAP IN PRETTY BUNGALOW

FIVE-ROOM STUCCO BUNGALOW, near Willows Beach. Hardwood floors, built-in bath and tiled floor, tiled sink; garage in basement. Duroid roof. Large living-room with bay windows, overlooking sea. Price $4800

BUILDING SITES

GREAT BARGAIN — Newport Avenue, facing golf links. Lot 80 x 180. Absentee owner says sell for $1250
Best buy in Oak Bay. Get it now.

ROCKLAND AVENUE, near Government House. Nice high lot, with view of sea and mountains; size 50 x 130 (average). Extra lot can be had if desired. Priced for quick sale at $1200

ABOUT ONE-THIRD ACRE, 100 feet on Rockland Avenue. Lovely view of sea and Olympics. Fruit trees on property. Priced at only $3000

B.C. LAND & INVESTMENT AGENCY, LTD.
922 Government St. Phone G 4115

$3500
NEW STUCCO BUNGALOW

ATTRACTIVE NEW HOME, sound construction, first-class interior finish, all large rooms and closets. Vestibule entrance hall, fine living-room with open fireplace, two bedrooms, fine bathroom, built-in bath, shower, etc.; well-equipped kitchen; full cement basement, laundry tubs. Garage. Nice electric fixtures; nothing overlooked for convenience. Price reduced from $4,000 for quick sale. Terms: $500 cash, balance arranged.

$3000
NEAT STUCCO BUNGALOW

MODERN FIVE-ROOMED BUNGALOW, stucco finish, comprising living-room, dining-room, open fireplace, cabinet kitchen, two good bedrooms, first-class bathroom plumbing (three pieces). Compact home, easily heated and bright rooms. Three good garden lots. Garage.

OAK BAY

NEW VICTORIA AVENUE BUNGALOW, under construction, five rooms, fully modern bungalow with two additional rooms, if required. Hardwood floors, good plumbing, furnace, lot 60 x 120 and garage. Bus passes door. Alterations can be made to suit purchaser. (See Mr. Ford).

HEISTERMAN, FORMAN & CO.
608 View Street Phone E 4161

$1050 — TERMS, $600 DOWN, $20 monthly. Near ½-mile circle. Eight-roomed bungalow (one floor), three-piece bathroom, two open fireplaces. Lot 50 x 132, to a lane; garage. Few rooms rented. Taxes $57. Might exchange for smaller place.

$1200 — TERMS, $500 down. Dandy chicken proposition. Four-roomed bungalow; ¾ acre, 19 fruit trees; garage. Taxes $20. On bus line.
P.S.—All sorts of exchanges wanted.
PATTERSON REALTY, 655 Yates. E 6225

$2300 — A BARGAIN — $2300

FIVE-ROOM BUNGALOW and garage, on a nice lot. Cement basement. Small cash payment and balance very easy. This bungalow is situated in a good location and is a real snap at $2,300.

A SPLENDID SEVEN-ROOM HOME, with good view, for $3,750; or will exchange for a five-room bungalow in good location.

GOODLAKE, LIMITED
118 Pemberton Bldg. Phone E 6741

$4150 — OAK BAY. NEW STUCCO BUNGALOW, four rooms with dinette, all modern, shower bath, full basement. Garage.

$4500 — OAK BAY. NEW STUCCO BUNGALOW, five rooms, very modern, oak floors, cement basement. Garage. Easy terms.

$5350 — HIGH LOCATION. NEW STUCCO BUNGALOW, five rooms, oak floors. If you are in the market, see this. Terms.

We have many listings. It is a pleasure to give information if you will call at office.

E. E. HEATH
625 Yates Street Phone E mpire 4041

SPECIALS WORTHY OF INVESTIGATION

$1650 — ESQUIMALT BUNGALOW, SIX ROOMS. Large living-room and dining-room, kitchen, three bedrooms, three-piece bathroom, basement. High location. Garage. Easy terms.

$3000 — SHELBOURNE-TOLMIE. NEW STUCCO BUNGALOW, FOUR ROOMS. Bathroom, full cement basement. Standing on two acres, all cleared, very good soil, new land. Half acre in logans; choice domestic orchard, just coming into bearing. City water and electric light installed.

$1700 — NORTH SAANICH. FOUR-ROOM HOUSE. Sidney water, electric light can be had. Two acres, all cleared; small fruits, etc.

SPECIAL IN FAIRFIELD. CALL FOR PARTICULARS.
We have a choice list of small businesses for sale. It would be to your interest to call and get particulars.

E. E. HEATH
625 Yates Street Phone E mpire 4041

VALUES—100%—VALUES
TWO STUCCO HOMES
(with and without hallways)
Six rooms, oak floors, French doors, furnace, garage.
OR IF YOU PREFER TO BUILD,
we can make you very special prices on Fairfield and Oak Bay lots.

HIRST REALTY SERVICE
610 Fort St. Phone E mpire 9432

$1500 — JAMES BAY. FIVE-ROOMED house, newly renovated; lot 60 x 120, good soil; nice location.

$2000 — JAMES BAY. Six-roomed house, lot 60 x 120, fine bulb garden, southern exposure. Good buy.

$3250 — FAIRFIELD, near Dallas Road, six-roomed modern house, garage, full cement basement, furnace. House in good condition of repair. Good buy.

Cash and terms on above arranged.

CAMERON INVESTMENT & SECURITIES COMPANY, LTD.
102 Moody Block Phone E 8514

$1750 — SIX-ROOM BUNGALOW home in nice high convenient location in Saanich. Easy terms.

$2500 — FOR TWO-STORY DUPLEX and a smart little modern bungalow. Both houses well rented. Taxes only $57. Unusual opportunity for a small investment, as terms can be arranged.

$3850 — LOVELY LITTLE SUBURBAN home and garden, Gordon Head bus route. Would accept small city house or good agreement for sale in part payment. Balance arranged or on mortgage.

Robert Morton
ROYAL REALTY COMPANY
130 Pemberton Bldg. Phone E 0232

$3000 — QUADRA STREET SNAP — Owner leaves for Prairie and sacrifices his modern five-room bungalow with sleeping porch. Full basement with new furnace, garage. Lot 60 x 135, some fruit. Clear title. A close-in bargain. Andrews Realty, 1405 Douglas Street. E 7941.

78 HOUSES FOR SALE (Continued)

HOME

$1500 — FOUR ROOMS, JAMES BAY—Modern, good garden, 60 x 130, $350 cash, $25 balance monthly.

Agents for Esquimalt Reverted Lots.

VANCOUVER ISLAND REALTY CO.
(Wallace & Archer)
1238 Broad Street Dial E 6441

79 WANTED TO BUY—HOUSES

WANTED—4 OR 5-ROOM BUNGALOW for cash, price from $1,000 to $2,500. Phone E 0332.

WANTED—AT ONCE FOR CLIENT FIVE or six-roomed bungalow or semi-bungalow in James Bay district; not to exceed $2,500. Christy, Hall & Co., 640 Fort Street. Phone G 7144.

WANTED — MODERN SIX-ROOM bungalow or 1½-story house in best part of Fairfield or Oak Bay. State price and location first letter, to Box 5893, Colonist.

BUNGALOW WANTED

4 OR 5 ROOMS, in low-taxed area. Must have modern plumbing and be clean and attractive. Price about $2,000.

ALSO FOUR-ROOMED COTTAGE, outside city limits. Price not over $1,000.

ROBERT GRUBB & CO.
1112 Government Street, Victoria

80 PROPERTY FOR SALE

STEP LIVELY FOR THIS ONE!

$550 — THAT'S ALL! Buys a very fine corner lot, size 70 x 125, located at southeast corner Cranmore and Hampshire Roads, in Oak Bay. On this lot is a two-room cabin with electric light, sink in kitchen and toilet conveniences. This is an ideal building site, all level and no rock, while the cabin affords temporary living quarters or a builder's office. Don't delay if you want a good building site, and terms may be had, if necessary $550
(Ask for Mr. Whyte)

THE ROYAL TRUST COMPANY
(Real Estate Dept.)
BELMONT HOUSE VICTORIA

3 LOTS, NEAR NORMAL SCHOOL, 63 x 111. Phone G 3441.

81 PROPERTY WANTED

WANTED TO PURCHASE FOR CASH, lot in James Bay. See Parsons & Co., Ltd. Phone E 4723.

WANTED — SIX OR SEVEN-ROOMED house with acreage at Albert Head or Metchosin; sea frontage preferred. No agents. Box 6012, Colonist.

82 ACREAGE FOR SALE

FOR SALE — A VERY DESIRABLE homesite, comprising 16 acres, on North Pender Island, overlooking Port Browning Harbor, with splendid scenic view. For particulars, apply to Land Settlement Board, Parliament Buildings, Victoria, B.C.

FOR SALE — 162 ACRES, SATURNA Island; four-room house, barn; nine acres cleared, half acre small fruit. Good timber. A snap. E mpire 7220.

$1,850—NORTH SAANICH—$1,850

MODERN HOUSE — Four rooms, bathroom and pantry; one acre good land; good water supply. A bargain.

SPARLING
Estate Agent, Sidney Phone Sidney One

FOR SALE

1.15 ACRES, FOUR-MILE CIRCLE, close to paved road, $650. Also waterfront lots, beautiful situation.

GIRDWOOD & CO., LTD.
616 Broughton Street

$2,100—NORTH SAANICH—$2,100

$200 DOWN TAKES 3½ ACRES—Five-roomed house, needs fixing; good district. Sparling, Estate Agent, Sidney. Telephone Sidney One.

85 FARMS FOR SALE

WATERFRONT HOME
NEAR TOWN

ABOUT ONE ACRE and FOUR-ROOMED MODERN HOME. Garage and chicken house. Terms $3000

TWO ACRES and SIX-ROOMED HOUSE. Three-quarters acre cultivated. Ever-running stream. Near town. Garage. Electric light, city water. Taxes $35. Terms $1600

COUNTRY HOME AND FIVE ACRES—All cleared, with mixed orchard. Running creek and good well. Taxes $23. Cosy bungalow, neatly painted, of five rooms, basement, open fireplace, electric light. Chicken houses for 200 birds, cowshed, garage, roothouse and woodshed. Eleven miles out on good paved road; near school, store and beach. Terms $4250

TEN-ACRE BARGAIN

NEARLY four acres cleared. Good water supply. Three-roomed well-built cottage. Barn for eight tons, and would take half dozen head; chicken house 400 birds. Nine miles out on main road. Within one mile of school, P.O. and store. For $2250
$750 down, three or five years. A good deal can be made with wagon, implements, horse and hay.

Saanich Dept
PEMBERTON & SON
G 8124 Fort Street

IDEAL DAIRY FARM

58 ACRES, all good land, fenced and cross-fenced, 22 acres cultivated, 13 slashed, balance light clearing, never-failing creek, 7-room house in good condition, hot and cold water, bath and toilet. Good well with engine and tank. Modern dairy, concrete floor, cooling tank.
PRICE REDUCED TO $7,000
CROSS & CO.
Belmont House Opposite P.O.

CLOSE TO CITY

10 ACRES — ABOUT 9 ACRES FIRST-class land, some fruit trees, a solid cottage, three large bedrooms, living-room and large kitchen, new bath and toilet, electric light and unlimited water supply, good barn and chicken house, all in perfect shape. Ideal spot for cows, chickens, logans and small fruits. I can thoroughly recommend this at $5600

JOSEPH C. BRIDGMAN
604 Broughton St Established 1858
Albert Burdon, Real Estate Dept.

87 FARMS WANTED

WANT IMPROVED BERRY RANCH in British Columbia in exchange for small ranch on country road near Marre Bar, California. Price $3,600, which includes one-half of oil rights. Will assume if necessary. Write fully, 706 West Fortieth Place, Los Angeles, California.

1700 BANK STREET

Good Store Building on Corner, 40x100

A fine location for a small store, with living quarters, consisting of large living-room and dining-room, kitchen, bedroom and bath.
All modern. Also large garage.
A Great Snap at $2,000
Only $500 cash, balance can remain at 8% interest.
Listing No. 328
The Griffith Co.
617 View Street Phone E 7181

Sir Hermann Gollancz, first rabbi to be knighted, died recently in London.

24 Rooms

Fort Street Rooming House

All nicely furnished, steam heated, hot and cold water in each room. Very central location. As a going concern, for quick action, only (on easy terms) $1500

$150 Cash, $20 Per Month

Bungalow, five rooms, modern and well laid out. Close to school and car, only $2100

$25 Cash, $5 Per Month

Quarter-acre lots, level and clear. Good streets. Only, each $175

ARTHUR E. HAYNES, LTD.
Fire and Auto Insurance, Collections, Loans
725 FORT STREET
Phones:
Real Estate Dept., E mpire 3826
Evenings, G arden 2966

FRUIT FARM BARGAIN
AS GOING CONCERN

Exceptional annual revenue. Modern nine-roomed home. Tastefully arranged garden; outbuildings. Excellent condition. Machine shed full of valuable implements, tractor, etc. Crops easily sold each year.

$5,500 DOWN and $1,000 per annum for five years, which can be easily found from the revenue.

Confidential information at office, Fort Street, only.

PEMBERTON & SON

CHOICE HOME

Beautiful Modern Nine-Roomed Home. Spacious and secluded grounds. High location and magnificent view. Near sea and golf links.

A. S. BARTON
110 Pemberton Building E mpire 6841

ESQUIMALT ELECTORAL DISTRICT

Notice Regarding Discontinuing and Closing Portion of Holland Avenue, Cobble Hill

NOTICE is hereby given that, under the authority conferred by Section 11 of the "Highway Act," Chapter 24 of the Statutes of British Columbia, 1930, it is the intention of the undersigned, after 30 days from date, to discontinue and close the portion of Holland Avenue, Cobble Hill, B.C., as shown on Registered Plan 1909, from the north corner of Lot 19, Block 5, to the north corner of Lot 17, Block 6.

A new road is to be provided across Lot 4 of Block 6 and along the east boundary of the railway right-of-way.

R. W. BRUHN,
Minister of Public Works.
Parliament Buildings, Victoria, B.C., 28th November, 1930.

THE CORPORATION OF THE DISTRICT OF OAK BAY

Court of Revision on Municipal Voters' List

Notice is hereby given that the sitting of the Court of Revision on the Municipal Voters' List for the year 1931 will be held in the Municipal Hall, Oak Bay, on Wednesday, December 10, 1930, at 8:30 o'clock P.M.

IN THE SUPREME COURT OF BRITISH COLUMBIA

In the Matter of the Estate of Philip Henry Kraut, Deceased;
And
In the Matter of the "Administration Act"

NOTICE is hereby given that under an Order granted by the Honorable Mr. Justice W. A. Macdonald, dated the 27th day of November, A.D. 1930, I, the undersigned, was appointed Administrator of the estate of the above-named deceased. All parties having claims against the said estate, creditors or otherwise, are required to forward particulars of same to me on or before the 3rd day of January, A.D. 1931, and all parties indebted to the said estate are required to pay such indebtedness to me forthwith.

Dated at Victoria, B.C., this 3rd day of December, A.D. 1930.

R. L. COX,
Official Administrator.

VISIT OF ARCHBISHOP TO CONVENT BLOCKED BY DEMONSTRATORS

LIVERPOOL, Eng., Dec. 3.—Two hundred anti-Catholic demonstrators during the night blocked the approach to Notre Dame Convent here and prevented Dr. Downey, Catholic Archbishop of Liverpool, from entering to attend a prize-giving and threatened him with violence if he persisted in his efforts.

The angry crowd stoned the convent windows, and later prevented workmen from moving the furniture into the new Catholic presbytery, and tore down the railings in front of the building, pelting the priest, who escaped serious injury.

The cause of the outbreak has not been determined, but such scenes are in no wise without precedent here, where Orangemen and Roman Catholics are at variance.

BRITISH GOV'T URGED TO MAKE PERMANENT GRANT FOR PUBLICITY

LONDON, Dec. 3.—A permanent annual grant by the British Government of a minimum of $500,000 for publicity purposes, instead of the $125,000 at presented granted from year to year, is the recommendation of the committee appointed by the Board of Trade to inquire into the present position of the British Industries Fair.

Viscount Chelmsford is chairman of the committee. Its report urges that the fair is now an integral part of British economic policy and should be supported on a scale commensurate with the support accorded the Empire Marketing Board.

The slogan, "Sell British Goods," is at least as important as "Buy British Goods," the report adds. The fair at present is held simultaneously at London and Birmingham in February. The committee recommends the purchase of a permanent site near London, on which permanent buildings should be erected.

AUSTRALIAN TARIFF

CANBERRA, Australia, Dec. 3.—An official statement today said that the import duty on leaf tobacco intended for the manufacture of smoking tobacco and cigarettes will be increased by forty cents a pound, making the total duty two dollars and four cents a pound. The present excise duty of 48 cents a pound on tobacco manufactured in Australia will be abolished.

Vancouver Island News

GARAGE OWNERS MAKE REQUESTS

Courtenay Council Asked to Prevent Wholesalers From Retailing Oil in City

SHOP HOURS PLANNED

COURTENAY, Dec. 2.—All members of the city council were on hand at Monday night's regular meeting. The correspondence included an invitation from the British Columbia Safety League to attend a dinner in Vancouver at which the Royal Humane Society's medal for life-saving is to be presented to Miss Whitaker, and at which the Lieutenant-Governor is to be present.

A delegation from the local Garagemen's Association waited on the council to request more favorable lighting rates. The matter was referred to the electric light committee for report next meeting. The spokesman for the garagemen then asked that a flat rate for water be made to the garages, and claimed that there is some discrepancy in the present charges to garages. The mayor said he supposed that the garagemen's intention, if they obtained consideration of their requests, was automatically to drop the price of gasoline proportionately. The water committee will inquire into the requests and report at next meeting.

The garage proprietors then suggested that the council take some action to prevent an alleged retailing of oil in the city by the wholesale dealers. The garagemen were not prepared to say just where the line could be drawn between wholesaling and retailing, and admitted that the large companies, under their present licences, were permitted to cater to both trades. A special committee composed of Aldermen Wallis, Booth and Brown will seek advice from the city solicitor and report further.

The chairman of the fire committee reported the fire which destroyed the Courtenay Builders' Supply Company a week ago, and gave details of the insurances on the building and contents. Out of a total of $13,900 of insurance affecting this and adjoining buildings, the actual loss had been $3,620, he said. The failure of three of the firemen to hear the fire siren brought about the suggestion to install a more powerful alarm. The suggestion will be handed on to next year's council. A vote of thanks was accorded the fire department for valuable work on this occasion.

REVENUE INCREASES

In his report for the electric committee, the chairman showed that in round figures that this department's revenue for the first ten months of the year had increased from $25,000, in 1929, to $29,000 this year. Several new consumers of light at the guaranteed yearly minimum had been connected up. The committee recommended that the present flat rate for water heaters be continued, pending negotiations with the source of supply—the Canadian Collieries. The committee was authorized to purchase the necessary equipment to supply additional service, including a 30 horsepower motor, to Messrs. Brackman & Ker.

The public works committee reported through the chairman particulars of heavy tile drain construction, grading and gravelling of streets, and now, after an inspection of Victoria Avenue, recommended the slashing of trees and filling holes, to enable property holders in this vicinity to have better access to their premises. Under the unemployment relief work, the committee was authorized to spend up to $200 for this work.

The water committee reported an inspection of the pipe lines for exposed pipes, but all pipes were reported covered and out of danger from frost.

When reference was made by the parks board to work at the park, the mayor suggested that a parks by-law be submitted at the beginning of the year. It was necessary, he said, that revenue be provided before permanent improvements of any real value could be undertaken.

BY-LAWS CONSIDERED

By-laws then occupied the meeting. The Procedure By-Law, before passing its final reading, was referred to committee for report. The Shops Closing By-Law, which aims at regulating the hours of sale of various kinds of goods, after a prolonged discussion, was referred back to the city solicitor.

A report showed that the city's medical health officer had instructed a property owner to have his premises cleaned or the work would be undertaken by the city. It was explained that the owner of the property in question was in Washington state.

Aldermen Wallis and Ball were appointed to represent the city council on a committee to work for the Powell River ferry subsidy.

The Court of Revision will sit in the city hall at 7 p.m., December 10, and will comprise the Mayor and Aldermen Booth and Kirk.

The condition that allows water to remain on the road in front of the postoffice after rain, is to be corrected by the works board, and attention is also to be given a like condition on Mill Street.

McCloy & Co.

Auctioneers

Sale Today

At 1:30 P.M.

In Our Large Hall

Corner Pandora Avenue and Blanshard Street

Choice Furniture

Excellent Piano, Chesterfield Set, Etc.

(As Previously Advertised)

On View From 9 A.M.

McCLOY & CO.

Auctioneers E mpire 0022

MAYNARD & SONS

AUCTIONEERS

Auction Sale

At Our Auction Rooms

727-733 Pandora Avenue

Tomorrow (Friday) 1:30 P.M.

Almost New and Costly

Household Furniture

Furnishings

5 Gramophones

Etc.

Including: Almost new Krohler eight-piece Davenette Suite upholstered in velour, three-piece Chesterfield Suite with Loose Covers and Footstool to match, odd Chesterfield, almost new Victor Orthophonic and Other Cabinet Gramophones with Records, five-piece Mahogany Parlor Suite, Oak Morris Chairs, Drop-Leaf Sewing Machine, large Davenport, Sanitary Couches, several good Carpets and Rugs, Oak Hall Stands, 3 Golden Oak Dining-Room Suites, each suite consists of Table, Chairs and Buffet; Radios, Typewriter, Pictures, several good Simmons Steel Beds, Springs and Felt Mattresses, good Dressers and Stands, Linoleum, Chest of Drawers, large number of Tables, Chairs and Rockers, Majestic, Canada Pride, Gurney Oxford and McClary Steel Ranges, new Circulating Heaters, Parlor Stoves, Cook Stoves, Kitchen Tables and Chairs, Cooking Utensils, Crockery and Glassware, Oil Stoves, Garden Tools, Mowers, Garbage Can, 1 H.P. Fairbanks-Morse Motor, Electric Washing Machine, etc. These goods are now on view.

Also at 10 o'Clock in Our Stockyard

Usual sale of Poultry, Rabbits, Vegetables, Apples, Potatoes, etc.

MAYNARD & SONS

Auctioneers Phone G arden 5921

ANTIQUES

Art Furniture, Etc.

Bartholomews'

1118-19 and 1022 Fort Street

Largest Selection on Pacific Coast

Establishing Post In Duncan of Order Of B.C. Native Sons

DUNCAN, Dec. 3.—A post of the order of Native Sons of British Columbia is being established in Duncan, and a surprising number of applications for membership have already been received. Any native sons who have not yet been approached are advised to get in touch with O. T. Smythe, who is in charge of the work of organizing the order here.

BADMINTON MATCHES

PARKSVILLE, Dec. 3.—A badminton match between the Parksville club and the Errington club took place in the Errington War Memorial Hall on Wednesday, and after some very pleasant games, the result was a draw, each club obtaining four games.

The following is the result of the matches, Errington players mentioned first.

Mixed Doubles

B. Taylor and Miss Rawlins lost to B. Weld and Mrs. Forbes, 15-2, 15-12.

W. Nicklin and Miss F. Nicklin lost to J. Locke and Miss Feary, 7-15, 17-18.

L. Ware and Miss Nicklin won from Colonel Bourke and Miss Park, 15-8, 15-5.

D. Crawford and Miss Mitchell lost to G. Abernethy and Mrs. Sprinkling, 13-15, 8-15.

Men's Doubles

D. Crawford and L. Ware won from B. Weld and J. Locke, 15-10, 15-12.

B. Taylor and W. Nicklin won from Colonel Bourke and Abernethy, 11-15, 15-10, 15-1.

Ladies' Doubles

Miss Nicklin and Miss Rawlins lost to Mrs. Forbes and Miss Feary, 8-15, 5-15.

Miss Mitchell and Miss F. Nicklin won from Miss Park and Mrs. Springling, 15-12, 15-5.

The Parksville badminton team played the Alberni team on Saturday in Hits Hall. The result was a win for Parksville by five matches to three. The score follows, Parksville players mentioned first:

Mixed Doubles

Mrs. Sprinkling and Sprinkling beat Mrs. Wood and Spratt, 15-0, 18-16.

Mrs. Wilson and Abernethy lost to Miss Smith and Wood, 15-10, 6-15, 6-15.

Miss Harrison and A. L. Smith beat Mrs. Smith and Bigmore, 15-7, 15-6.

Miss Tryon and Hickey lost to Miss Wood and Hayne, 16-18, 5-15.

Ladies' Doubles

Mrs. Sprinkling and Mrs. Wilson beat Mrs. Wood and Miss Smith, 15-17, 15-3, 15-6.

Miss Harrison and Miss Tryon beat Mrs. Smith and Miss Wood, 15-7, 11-15, 15-11.

Men's Doubles

Sprinkling and Smith lost to Wood and Spratt, 9-15, 4-15.

Abernethy and Hickey beat Bigmore and Hayne, 18-13, 2-15, 15-5.

Production of petroleum in Trinidad is increasing

Vote to Be Taken December 12 on Alberni By-Laws

ALBERNI, Dec. 3. — By-laws authorizing the provision of $5,000 for the Alberni District High School and $10,000 for a community hall will be submitted to the vote of the ratepayers on December 12, it was decided by the City Council at Monday night's meeting.

Promoters of the community hall by-law project expect to be able to repay the city out of profits. Cash on hand now amounts to over $2,000, which will guarantee sinking fund and interest charges for the first three years. It is expected that the sponsors of the proposal will hold a public meeting to explain the details to the electorate.

The Court of Revision will sit on Wednesday, December 10. The council appointed Alderman Randerson and Alderman Waters to act with the mayor.

A request for sidewalks on the River Road was referred to the unemployment relief committee of the council.

QUALICUM TRUSTEES WILLING TO ASSIST

School Board Is Ready to Provide Technical Teaching if Young People Show Desire for It

QUALICUM BEACH, Dec. 3.—A most interesting and instructive address was delivered at the school at Qualicum Beach on Monday evening on the subject of "Technical Education and the Work of Night Schools," by John Kyle, provincial instructor of technical education for British Columbia. The meeting was well attended and the interest fully sustained.

Mr. Kyle stressed the importance of technical education to fit the young people of the present day for the important work of life when school days are over. He illustrated in a most interesting manner the value of local products and how they could be utilized to build up local industries, by the proper education of those living in the locality, and thus provide work right at home for the young people living in the locality. For instance, there are British Columbia clays which are being manufactured into three-cent bricks which could be just as well moulded into vases and other works of art which could be sold at prices from one dollar up, and with the use of less material in the shape of clay than is required to produce one brick. But this required special training and skill on the part of the operator, skill which can be imparted at the technical or night school and by practice in the home. Every locality has some distinguishing feature not possessed by any other. This will in time make British Columbia one of the greatest provinces in Canada, and with a world-wide market.

Mr. Kyle gave statistics showing the growth of the technical school education in the United States, where the value of this branch of education has come to be realized by leading financiers and others, and mentioned that Canada had done some work on the same line, though not nearly enough. The cost of establishing this work is largely borne by departmental grants, the cost to the school board being only one-fifth, which can be covered by fees paid by the students.

At the close of the address a vote of thanks was tendered to Mr. Kyle, and it was intimated on the part of the Qualicum Beach Board of Trustees that there would be no difficulty as far as the school was concerned. It was entirely up to the young people themselves as to whether they were interested enough to signify their desire for this opportunity. The trustees would be very willing to co-operate in any way in their power to provide the facilities.

Scaffold Breaks; Two Men Thrown 20 Feet to Floor

COURTENAY, Dec. 3.—R. H. Harrison and Frank McPherson, when scaffolding in St. George's United Church gave way, were precipitated twenty feet to the floor. Their fall was broken by the framework of the scaffolding and injuries which they received were not serious. They were members of a working "bee" renovating the interior of the church in preparation for the anniversary services to be held next Sunday.

INDOOR BOWLING

NANAIMO, Dec. 3.—On the local bowling alleys last evening, in the Commercial League, Billiard Hall took two out of three games from Ladysmith, with Herb Torko, playing for Billiard Hall, high scorer with 300, and S. Strang, for Ladysmith, high average with 221.

In a second Commercial League fixture, W. F. S. took three games from the Eagles, with D. Jackson, playing for W. F. S., with high score of 260, and W. Low, same team, with high average of 201.

In the Mixed League, Red Devils took two out of three games from the Plaza Cafe, with Mrs. Hume, playing for Red Devils, high lady scorer with 162, and N. Good, for the Plaza, with high average of 134.

Four games were played last night in the Peter Pan Golf League. Ford Motors won from the Eagles, Davenport Cafe from the Malaspina, and Fairview two points from Shell Oil, while Biological Station also took two points from the Imperial Oil Co. C. Longdon and Murray Reynolds tied for low score with 150 each.

Rubber shoes to fit over hoofs of funeral horses to prevent clatter on pavements have been invented by an undertaking firm at Newcastle, England.

FINE FOR SLASHING WITH KNIFE IS $25

Young Finlander Is Found Guilty in Nanaimo Court of Inflicting Grievous Bodily Harm

NANAIMO, Dec. 3.—Before Judge Barker in the County Court here today, a youthful Finlander named Kusta Haapanen, was fined $25, or in default, thirty days in jail. He appeared on two charges, the first one of wounding with intent J. S. Aitken, of Chemainus, being dismissed by the court, while on the second he was found guilty of inflicting grievous bodily harm on Aitken, who sustained severe cuts about the head in a fight with the accused. The case arose out of a drunken row in Chemainus on Thanksgiving Day.

Judge Barker stated he would not find Haapanen guilty of unlawfully wounding, as the evidence showed that both men were drinking. On the second charge, however, the evidence in his opinion showed that J. E. Aitken had received the wounds, which consisted of two deep gashes on the left side of the face, above and beneath the ear, and ugly gashes from the forehead to the end of the nose, with other minor cuts, which the attending physicians stated in evidence would all leave scars. In evidence the story was told of both men meeting for the first time in the Horseshoe Bay Inn beer parlor in Chemainus on Thanksgiving Day, where Aitken had patched up a fight between accused and another man by buying a round of drinks.

In keeping with a custom, Aitken claimed he went out to buy his children candy and accidentally met the accused in a Chinese restaurant near his home. The restaurant proprietor told them to get out when the fight started and both men "mixed" in front of the restaurant. Aitken testified that the accused struck him on the nose with a sharp instrument. He said he was so dazed he did not remember anything, but his wife had told him she heard him call from the yard and found him with his face badly lacerated and he was sent to the hospital.

Mr. Bailey, of Chemainus, swore he had seen Aitken strike the accused to the ground twice during a fight farther down the street under the shadow of an arc light and after he separated them the accused had picked up a rock and had started toward Mr. Bailey, but he had thrown the rock away at Bailey's suggestion.

In summing up, the court stated that the trouble was the result of a drunken brawl, as both men admitted having drank considerable beer, and evidence had shown that the accused was drunk. The evidence showed no vicious intentions, however, he said, and as the plaintiff had admitted his willingness to fight and the accused having admitted to have drank to excess, he would impose a sentence that would remind him that he must control himself while under the influence of liquor.

Joel Poikonen interpreted the accused's testimony. Constable Shannon, of Ladysmith, and Corporal Holland, of Chemainus, were among the witnesses. Victor B. Harrison appeared for the prosecution and F. S. Cunliffe for the defence.

North Saanich Horticulturists To Meet Tonight

The regular meeting of the North Saanich Horticultural Society will be held tonight at 8 o'clock sharp in Wesley Hall. Prof. P. Boving, of the University of British Columbia, will be the main speaker of the evening, taking as his subject, "The Musings of a Seed Grower." W. Jones, of the Dominion Pathology Laboratory, will give a short talk on potato diseases. Subjects for monthly competition will be a collection of Autumn leaves and berries and five potatoes.

According to railway figures Londoners are moving farther from the centre of the city.

Bow and Arrow to Be Used to Hunt Deer in Massachusetts State

Law Passed to Allow Use of Ancient Weapon for Short Season—Reports on Kills Must Be Filed at State House

By L. D. G. BENTLEY

(Copyright, 1930, by the North American Newspaper Alliance.)

BOSTON, Dec. 2.—Now many deer in Massachusetts this year are going to be bowled over by bow and arrow?

For the first time in the history of Massachusetts it will be permissible to shoot deer with this ancient implement of destruction. The season began yesterday. In certain sections of the state it lasts a week and in others two weeks.

At the State House, where reports of the killing of deer must be filed, they are waiting to learn how large a bow and arrow record will be noted for the deer killing season of 1930.

Up to date state officials can testify to the destruction of one telephone book. It came about this way. At a legislative committee hearing proponents of the bow and arrow idea demonstrated how effective a weapon the bow arrow is and what force lies behind it.

SOUND DEMONSTRATION

The man who demonstrated stood off in the manner of an expert, after having set up a telephone book, and released the bow. Wh-r-r-r, whizz and bang! The big fat telephone book had been completely punctured.

"There, you see, gentlemen, how the bow and arrow works!" said he.

That was in 1929, and the Legislature turned down the petition to make legal the hunting of deer with bow and arrow. When the matter was laid before a special commission on the revision of inland fish and game laws, however, the commission could see no reason why this method of hunting deer should not be legalized, and it was.

Bow and arrow hunters, it now appears, are as finicky as those who use rifles. These hunters must have their arrow heads, which are made of steel, just so many inches long and so wide and of a certain weight. Three inches each way is said to be the usual measurement, but that, of course, depends upon the hunter.

As interpreted by state officials, the testimony of those who expect to use bows and arrows in killing deer indicated that they must have a reasonably good opportunity—that is, they must get pretty close to the deer. Some thought a matter of ten yards would be advantageous, but of course the distance will depend upon the vigilance or wildness of the deer.

MAY SET NEW FASHION

It is barely possible that the bow and arrow law is going to set up a new fashion in hunting. Along with that would naturally come a new fashion in togs to be worn on such an occasion.

Robin Hood, as brought before us in operatic form by Reginald de Koven and Harry B. Smith, was handy enough with bow and arrow. He wore a green costume, including full-length tights, and a cap of much the same shape as those made at home out of paper bags. On the top stuck out a red feather.

Nothing more picturesque could be asked than the Robin Hood rig for both sexes. A bit chilly for this time of year, some inventive tailor might add a bit of clothing to keep out the cold.

The Indian costume for bow and arrow hunting was even simpler, but no less light and airy for December in New England. How much a blanket encumbered an Indian on the hunt is a matter of speculation, but he may have tossed it aside at the sight of a deer, for naturally one gets a bit excited and heated up under such circumstances.

The bow and arrow equipment necessary for slaying deer is not the primitive sort of thing that the Indians and the bowmen manipulated in the good old days. The sponsors of the new idea made certain of their grounds and apparently the general court has been convinced they know what they are talking about.

Jackie Caston Wins Decision Over Ainsworth

BELLINGHAM, Dec. 3.—Ray Woods, Seattle, and Tom Penneosa, Vancouver, B.C., featherweights, fought a fast four-round draw in the main event of the American Legion fight card here tonight.

Jackie Caston, Seattle, won the decision over George Ainsworth, Vancouver, B.C., in the semi-wind-up. They are featherweights. Don Barclay, Seattle lightweight, and Allen Franks drew in the special event.

Harry Williams, Bellingham, won a four-rounder on a foul from "Red" Goodman, Seattle, and Johnny Topes, Seattle Filipino, and Charles McKinnon, Vancouver, B.C., drew in four rounds. Len Ainsworth, Vancouver, bantam, lost by the knockout route to Jimmy Ketchel, Seattle, in the first two minutes of fighting. Ray Wheeler and Pete Morrow, were given a draw in their four-round opener. Both are of Vancouver.

STRANGLER LEWIS DEFEATS CANTONWINE

PORTLAND, Dec. 3. — Ed ("Strangler") Lewis, former world's heavyweight wrestling champion, defeated Howard Cantonwine, Iowa heavyweight, in a three-fall bout here tonight.

Cantonwine won the first fall in twenty-four minutes with a leg scissors. Lewis won the second in one minute thirteen seconds, and the third in seven minutes twelve seconds, both with headlocks.

Lewis weighed 238 pounds, Cantonwine 218.

To display the many tints offered for fingernails, manicurists of Paris have their nails colored differently, in tints ranging from deep red to pink, yellow and orange or green.

GROSS WINS FROM SAWYER WITH EASE

SEATTLE Dec. 3.—Scoring two knockdowns in the first round and winning every other canto by a wide margin, Eddie Gross, Seattle heavyweight, gained an easy victory over Frank Sawyer, Vancouver, B.C., in a six-round boxing bout here tonight.

Orville Darr, Spokane heavyweight, won a six-round decision over Sam Elsman, Tacoma, in the semi-final. Darr had Elsman groggy in the fifth but was unable to finish the Tacoman.

Del Wolfe, Bellingham heavyweight, gained the decision over Red Russel, Vancouver, B.C., in four rounds. Wolfe dropped Russel with a hard left in the fourth and the referee was counting the Canadian out when the final bell rang.

"Cyclone" Thompson, Yakima heavyweight, won over George Rickard, Tacoma, in four rounds; Paul Delaney, Spokane middleweight, drew with Cecil Geysel, Seattle, and Chuck Carnera, Seattle bantam, fought a draw with Bud Henry, Seattle.

NEW HOSPITAL PLAN URGED

Voicing the fear that eventually all hospitals of Northern Ireland would come under government control, Dr. J. O'Doherty urged adoption of a contributory subscription plan for voluntary institutions, when addressing the Master Hospital Workers' Maintenance Committee in Belfast recently. If it were made compulsory for the State, employers and workers to contribute four cents per week towards hospitals it would be to the advantage of employers, who would have healthy work people capable of putting their best into their work, and the State would have an A1 race, declared Dr. O'Doherty. The twelve cents a week thus raised would produce $1,250,000 yearly, and would enable the voluntary institutions to continue without State control, but under certain supervision. There could then be no stigma of pauperism.

THE TOONERVILLE TROLLEY THAT MEETS ALL THE TRAINS —

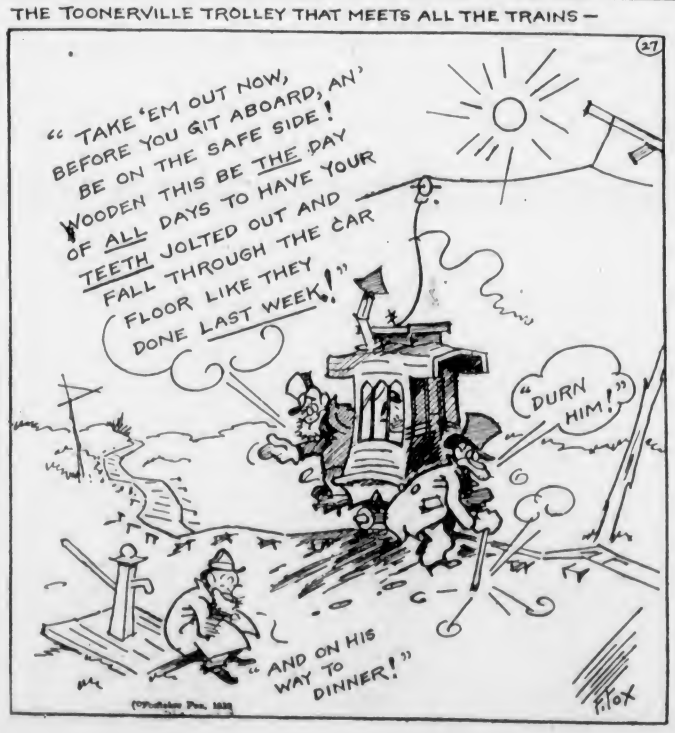

IMPROVE YOUR HEALTH

MRS. G. W. POSLIFF
263 Huron St., Stratford, Ontario

"Lydia E. Pinkham's Vegetable Compound is a good medicine. Anyone who is in poor health should not hesitate to try it. When I was taking the Compound I tried the sample Liver Pills I found in the package. I have taken them every night since and I can feel myself improving. I am so thankful for the good they do me that I have told several women about it."—Mrs. G. W. Posliff.

MRS. T. E. SLEEMAN
R. R. 4, Cobourg, Ontario

"Years ago when I had a sick father and a nursing baby to care for, I got all rundown and I took Lydia E. Pinkham's Vegetable Compound to get strength to do my work. Another time at Change of Life, I had severe headaches and felt tired all the time. I took seven bottles of the Vegetable Compound and felt like a new woman. I recommend it to any woman who is at this age."—Mrs. T. E. Sleeman.

Lydia E. Pinkham's Vegetable Compound

Lydia E. Pinkham Medicine Co., Lynn, Mass. U. S. A. and Cobourg, Ontario, Canada.

HORSE TRAINING 3,000 B.C.

Horse training by the Hittites must date back to 3,000 B.C., declares Prof. Berich Hrozny, of the Czech University of Prague, who has just completed a translation of a Hittite inscription of the fourteenth century before Christ. The inscription relates that the Hittites often put the horses to rapid gallops, giving them a more substantial diet than during the training gallop, as is done nowadays. It may be supposed that this system of training had been completed when the Hittites, about 2,000 B.C., invaded Asia in war chariots drawn by horses, which until then had been unknown in the Near East. As their system was undoubtedly the result of many experiments, it must date back to about 3,000 B.C. One can understand how a people possessing horses so trained were able to vanquish Assyria, Babylonia, and Egypt, the greatest military powers of the ancient Near East, declares the professor.

Thirty-two nitrate plants now are in operation in Chile.

"I hear that you and Agnes are happily married."

"Yes, Agnes is happy—and I am married."—Allt for Alla, Stockholm.

"Bridget," said the mistress of the house to her maid, "I have heard that you are thinking of getting married. Is that true?"

"Well, yes, ma'am," returned the girl, "I was thinking about it."

"Is it possible that you are thinking of marrying that young fellow who has been calling lately?" asked her mistress.

"Yes, ma'am," Bridget replied.

"But, Bridget," said the other, rather shocked, "you have only known him for about a fortnight. Are you sure you are wise in doing this? Remember, it is a very important step in your life."

"Oh, yes," Bridget answered confidently, "it isn't as if he's a new fellow. You see, I know a girl who was engaged to him for quite a long time."

Pile Sufferers

End Your Misery Without Salves or Cutting

External treatments cannot permanently end Piles. Nor does cutting remove the cause.

The cause is internal—bad circulation of the blood in the lower bowel. The veins are flabby—the bowel walls weak—the parts almost dead. To quickly and safely rid yourself of piles an internal medicine must be used to heal and strengthen the affected parts.

Dr. J. S. Leonhardt, a specialist, after years of study discovered a real internal Pile remedy. He named his prescription HEM-ROID, and prescribed it for 1,000 patients, with the marvelous record of success in 980 cases, and then decided every Pile sufferer should be able to get HEM-ROID from their own druggist.

Don't waste time on external remedies or think of the pain and expense of an operation until you have tried HEM-ROID. MacParlane and Vancouver Drug Stores will supply you and guarantee money-back if it does not end all Pile misery. (Advt.)

This advertisement is not published or displayed by the Liquor Control Board or by the Government of British Columbia.

It Costs But Little to Own a

Wilshire I-ON-A-CO Belt

Relieves Rheumatism, Neuritis, Sciatica, Etc.

No Shock or Inconvenience

ESTABLISHED 1903 **Stewart Williams & Co.** AUCTIONEERS PHONE G6713

1121 Blanshard St., Cor. View St. Phone G arden-6713

POP

Thawing the Gas Pipe

By J. Millar Watt

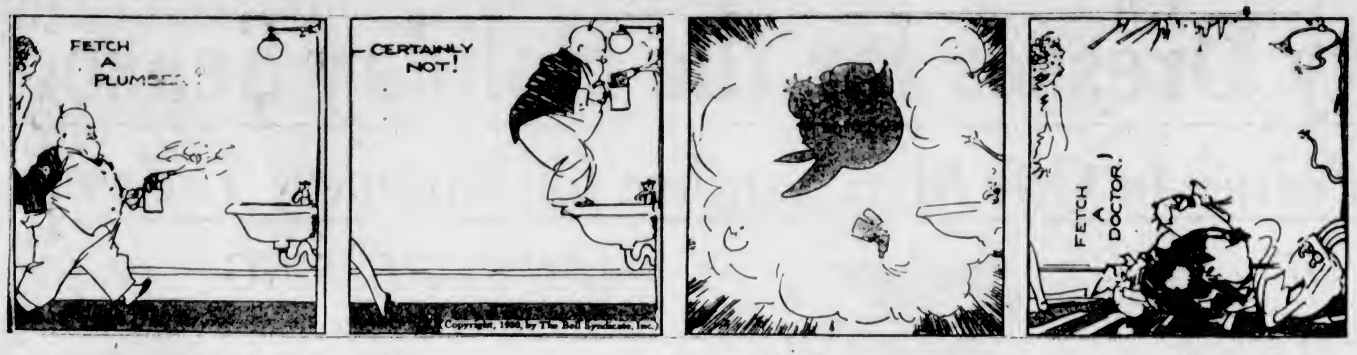

THAT CERTAIN PARTY

Closing the Trap

By Jack Wilhelm

POLLY AND HER PALS

The Veterinary

By Cliff Sterrett

TILLIE THE TOILER

A "Bedtime" Story

By Westover

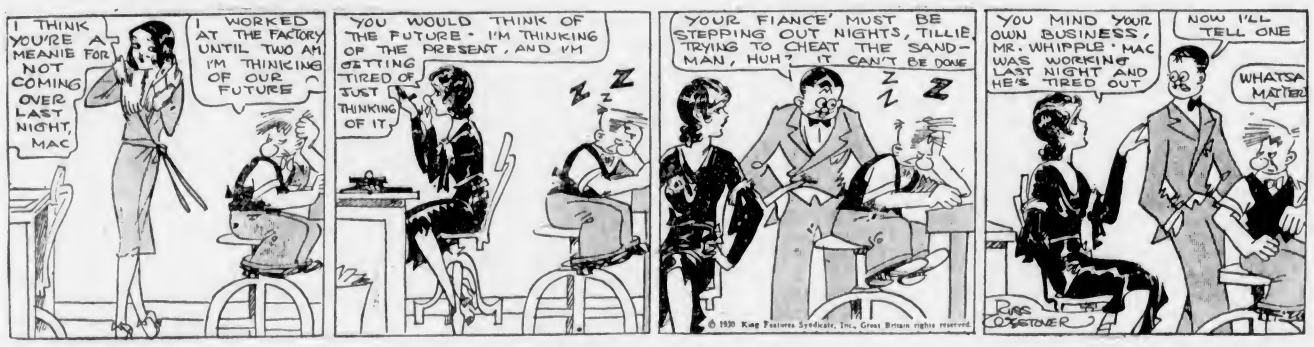

S'MATTER POP

No Call for the Foot Doctor

By C. M. Payne

DIXIE DUGAN

Tree Surgery May Be Needed

By J. P. McEvoy and J. H. Striebel

KRAZY KAT

THE DOT CARTOONIST, BY GEORGE BELL

"Look me in the face and say it! Look me square in the face! Will you? Will you, huh? Huh—will you—huh!" "If I looked you in the face I'd get my eye poked out with your nose." "Zat so? Zat so? Is it, huh? Why yur mug reminds me of a moustache . . ." (Kindly draw straight lines between the numbers).

TO "GRIN LIKE A CHESHIRE CAT"

We have never seen Cheshire cats—or for that matter any cats—who grinned.

Perhaps our readers have been fortunate enough to enjoy this experience; however, whether Cheshire cats grin or do not grin, the phrase has nothing to do with it.

The fact is that we have the expression "to grin like a Cheshire cat" from the practice of molding the cheese made in Cheshire in the shape of a cat, which wore a perpetual grin.

So it is that we owe this expression not to Cheshire cats but to Cheshire cheese, which is all right, too!

Bill Smith, a country shopkeeper, went to the city to buy goods. They were sent immediately, and reached home before he did. When the boxes were delivered, Mrs. Smith, who was keeping the shop, uttered a scream, seized a hatchet, and began frantically to open the largest one.

"What is the matter, Sarah?" asked one of the bysanders, who had watched her in amazement.

Pale and faint, Mrs. Smith pointed to an inscription on the box. It read, "Bill inside."

Sale of Party Dresses for the Holiday Season

Many Good Values in Gift Merchandise for Shoppers Today

SALE OF
Party Frocks
Today for

$8.75, $10.75 $14.75 and $18.75

Very Dainty Party and Dance Frocks of popular silk fabrics, designed with tight-fitting bodice and hip, full flared skirts, and most attractively trimmed. You have a choice of rose, shell pink, apricot, peach, orchid, Nile, powder blue, yellow and other favorite shades and combinations. Sizes from 14.

—Mantle Dept., 1st Floor

From Our Large Stock of
Bath Robes and Dressing Gowns
Select an Ideal Gift for a Lady

Gowns of fine fleeced material, shown in a variety of colors and designs. Finished with cord piping and silk girdle. Each

$2.95

Dressing Gowns of beaver cloth, with collars, pockets and cuffs with satin binding. Two-tone shades of blue, rose, grey and mauve. Each

$4.95

Bath Robes of fine wool materials in attractive designs and plain colors. Trimmed with cord or satin binding and silk girdle. Blue, rose, beige, mauve, green, orange and grey.

$7.95 and **$9.90**

—Mantle Dept., 1st Floor

MEN'S DRESSING GOWNS
Wool Materials and Fine English Flannels

A Large Selection From Which Ideal Gifts for Men May Be Chosen

Beautifully-Finished Dressing Gowns of all-wool flannels, beacon cloth and other fine materials. A variety of colors and patterns. They have cord-trimmed edge, cuffs, collars and pocket, and finished with silk girdle. Your choice at

$10.00, $13.50 and $16.50

100 Men's Dressing Gowns on Sale, Each, $3.95

These are made from a soft-textured material, in numerous patterns and shades. These have corded edges, large roll collars and girdles. All sizes **$3.95**

—Men's Clothing, Main Floor

Thousands of HANDKERCHIEFS
Ready for Your Selection

Pure Linen Handkerchiefs in white with Irish embroidered corners or printed borders. On sale at **3** for **50¢**

Superfine Irish Embroidered Handkerchiefs in attractive designs; hemstitched or hand-rolled borders. At **3** for **$1.00**

Lace-Trimmed Crepe de Chine Handkerchiefs in dainty designs and colorings. Each ..... **50¢**

Lace-Trimmed Pure Linen Handkerchiefs with ivory lace edge. At **3** for **$1.00**

Pure Linen Handkerchiefs with printed borders or Irish embroidered corners. Each ..... **25¢**

Boilproof Spun Silk Handkerchiefs in smart plaid effects. Each ..... **50¢**

New Party Handkerchiefs. These are of a large size, of fine quality georgette with hand-rolled or picot hem. Each, **50¢, 75¢** and **$1.00**

Children's Handkerchiefs in fancy embroidered designs. Colored or white. Each ..... **10¢**

Swiss Embroidered Handkerchiefs of fine quality lawn and cambric. At **3** for **25¢**

—Main Floor

Ceylon Pyjamas for Men, $3.25

Pyjamas of English Ceylon cloth, patterned with fancy stripes and with collar and pocket. All sizes **$3.25**

—Men's Furnishings, Main Floor

Men's Leather Belts Priced From $1.00

Black, tan and grey, with tongue or initial buckles.

Men's Collar Boxes

Of tan alligator-finish leather. Priced according to size at ..... **$1.95** and **$2.95**

Also of tan suede, **$3.25**

Men's Garter and Arm Sets

Best makes, elastic guaranteed. In boxes. Priced at **59¢, 75¢, $1.00** and **$1.50**

—Men's Furnishings, Main Floor

100 Men's Overcoats
Values to $35.00 for

$23.75

Overcoats of Pure Wool Chinchillas and reliable Coatings. Double and single-breasted models and slip-on styles. There are blues, greys, checks, fancy weaves and plain meltons. The dressiest styles, well tailored. Suitable for men or young men. A great bargain for **$23.75**

—Men's Clothing, Main Floor

Men's and Young Men's SUITS

Wool Tweeds and Worsteds. A Special Bargain, Each ***$16.50***

Single and double-breasted styles in blues, herringbones, pencil stripes and tweed mixtures and patterns. A remarkable value at, each **$16.50**

—Men's Clothing, Main Floor

Special Offer of Gift Handkerchiefs

600 Boxes of Fine Cambric Handkerchiefs with woven striped border. Three in box ..... **29¢**

2,500 Boxes of Irish and Swiss Embroidered Handkerchiefs. An extensive assortment of designs. Attractively boxed ready for presentation. Three in box ..... **50¢**

—Handkerchiefs, Main Floor

Gift Needlework

Linen Towels

Colored Linen Huck Towels, size 31 inches. Shades are blue, green, yellow and pink. Price, each **$1.20**

Children's Aprons

Wrap-Over Aprons of Checked Gingham. Made up, and stamped in simple designs for embroidery. Each ..... **65¢**

Pot Holders

Stamped Holders, with pads. Very little embroidery to be done. Each ..... **50¢**

—Needlework, 1st Floor

Kayser Hosiery
Neatly Boxed for Christmas Gifts
Some Wonderful Values

Kayser Chiffon and Semi-Service-Weight Hose with slendo heels. Full fashioned; silk to welt and silk to garter top. All desirable shades. Sizes 8½ to 10. A pair

$1.25

Kayser Chiffon Hose, with pointed heels, silk to top, and perfect fitting. The shade you want. Sizes 8½ to 10. A pair

$1.50

Kayser Heavy-Weight and Sansheen Chiffon Hose, knit on fine gauge machine. Clear, even weave hose with slendo heels and silk to top with picot edge. Shades for formal or informal wear. Sizes 8½ to 10½. A pair

$1.95

—Hosiery, Main Floor

Children's Beacon Bath Robes
A Great Selection

Beacon Bath Robes with large rolled collar and silk cord piping and girdle. In assorted shades and patterns. Sizes 6 to 14 years. Each **$3.75**

Girls' Ombre All-Wool Bath Robes with silk corded trimming and girdle. Assorted patterns and shades. Sizes 6 to 14 years. Each **$4.95**

Girls' All-Wool Bath Robes with silk corded girdle. In attractive shades and patterns. Sizes 12 to 16 years. Price, each **$5.95**

—Children's Wear, 1st Floor

Bath Robe Blankets and Robing

Bath Robe Blankets in a big variety of designs and colorings. Complete with girdle **$6.95**

Bath Robing in all wanted colorings. 36 inches wide. Per yard ..... **98¢** and **$1.50**

Children's Robings in blue, rose and white. 30 inches wide. Per yard ..... **98¢**

Ripple Cloth in soft pastel shades. 50 inches wide. A yard ..... **75¢**

French Velourine for dressing gowns, etc. In dainty colorings. 30 inches wide. A yard ..... **50¢**

Silk Girdles to match all robings. Each ..... **50¢**

—Staples, Main Floor

Medium-Weight Flannelette

New fancy floral designs, stripes and nursery patterns. 36 inches wide. Special, per yard **35c**

—Staples, Main Floor

Bring the Kiddies to Meet
Santa Claus IN TOYLAND

From 10:30 A.M. to 1 P.M. and From 2:30 to 5 P.M.

A Great Selection of Toys and Dolls and Many Great Values

"Atta-Boy" Wagons, very strong. They have special disc wheels and solid rubber tires.

24-Inch. Very special **$3.25**
30-Inch. Very special **$3.75**
34-Inch. Very special **$5.25**

Electric Trains, complete with transformer. Each **$10.50**
Fibre Doll Sulkies. Each **$2.65**
Collapsible Doll Cars. Each **$1.25**
Mechanical Motor Cars. Each ..... **45¢**
100 Train Sets, complete with tracks. A set ..... **65¢**

—Toyland, 2nd Floor

Dainty Lingerie
For Christmas Gifts

Lace-Trimmed or Tailored Pettinicks in shades of peach, coral, Nile, pink, orchid and champagne. A pair ..... **95¢**

Brassieres to match, made of heavy quality double rayon, and shown in lace-trimmed or tailored styles. Each ..... **50¢**

Rayon Princess Slips with built-up shoulders and shadow skirt. In Nile, orchid, sand, black, white, pink, powder, peach and champagne. All sizes. Each ..... **95¢**

—Whitewear, 1st Floor

Garter Belts and Brassieres of Pink Satin

Side-Hook Garter Belts of rayon satin and elastic. Boneless, with four hose supporters. Each **$1.25**

Pink Satin Brassieres in tailored style, with back hook and elastic inset. Price ..... **85¢**

—Corsets, 1st Floor

DAVID SPENCER LIMITED

Store Hours: 9 A.M. to 6 P.M.; Wednesday, 1 P.M.; Saturday, 6 P.M.—Phone: Empire 4141

For Christmas
Give a Job to Someone Who Is Needy
Phone G 2411

Select Suitable Gifts From Our Special Display in the China and Silverware Department

Prices Range From 25c to $5.00

On a series of tables, arranged in a manner that makes gift selection convenient, you will find a great choice of acceptable, lasting gift goods that without a doubt is unique in the great values displayed. Gifts useful or ornamental, as you desire.

—Silverware, Lower Main Floor